Second Edition

Newport Daily News.

Second Edition

ESTABLISHED 1846. NEWPORT, R. I., WEDNESDAY, AUGUST 13, 1913 —TEN PAGES. PRICE TWO CENTS.

JUST RIPE FOR

BITING.

Perhaps you think mosquito time is about over. Not at all. Mosquitoes reach the age of maturity in September, and my! how they can bite. Every penny saves a scratch—the little device of ours costs but little, and no skeets need apply. Can be placed anywhere at any time. Better have one, your health and comfort says so.

A. C. TITUS CO., 225-229 Thames Street.

2 MORE LOTS

—OF—

IMPORTED TURKISH TOWELS

MARKED DOWN TO

50 cts. per pair.

75 cts. per pair.

THEY ARE WORTH MORE THAN DOUBLE THESE PRICES.

THEY WERE LEFT FROM A LARGE SHIPMEIT WE HAVE JUST MADE TO ONE OF BOSTON'S FINEST DEPARTMENT STORES.

THEIR QUALITY APPEALS TO EVERY HOUSEKEEPER.

NEWPORT'S ONLY IMPORT AND WHOLESALE HOUSE.

Tel. 55. JOHN H. KAZANJIAN & CO., Bellevue Ave., Cor. Bath Road

1914 OVERLAND $950 F. O. B. factory.

2 or 5-passenger, 33x4 tires, Gray & Davis electric lighting outfit, Dynamo 114 wheel base, large body with deep cushions. Deliveries after August 1. Electric self starter, $125 additional.

NEWPORT ENGINEERING WORKS, Distributors.

Nicol Building & Realty Co.,

GENERAL CONTRACTORS,

Attend promptly to all jobbing. As strike is over, bring in your plans and let us give you figures on what work you may have. Residence and shop 25 Newport avenue. Tel. 1648.

J. Joseph M. Martin,

MASON CONTRACTOR.

17 Carroll Avenue.

Mason Work in all its Branches.

Brick Work, Cement Work, Tiling.

TAXICABS.

FORD CAR AGENCY.

STARK BROS. TEL. 859

Have You Tried Our

SPLENDID

White Ash Pea Coal ?

It's the best in the city.

NEWPORT COAL COMPANY.

POSTOFFICE SQUARE.

Established 1882 Telephone 79

OUR ANNUAL DISCOUNT

of 25 per cent on

ORIENTAL RUGS.

We make this offer to our patrons who await our announcement and who appreciate our discount of twenty-five per cent which enables them to make excellent selections and to secure genuine bargains, and which protects them from so-called "Sales."

Many of our customers have inspected our regular prices, and it is from these prices we offer our discount.

We invite you to examine our large stock of carefully selected Oriental Rugs, and to take advantage of our offer.

THE KAZANJIAN CO.,

Kazanjian Building, 140-141 Bellevue Avenue.

A. H. Bozyan Manager.

GOVERNOR SULZER OF NEW YORK IMPEACHED.

Action Taken After All-Night Session of the Assembly.

Executive's Wife Confesses to Diverting Campaign Funds for Stock

ALBANY, N. Y., August 13.—William Sulzer, governor of New York, was impeached by the lower house of the legislature at 5:16 o'clock this morning, after an all-night session, by a vote of 79 to 45, on a charge of having devoted campaign contributions to his private use and having made

GOVERNOR SULZER.

under oath false statements as to his campaign receipts. The declaration late last night by the governor's wife, that she had diverted some of the campaign contributions to the purchase of stock, because she felt the household needed money, failed to avert impeachment.

The roll-call was quickly completed, only one member rising to explain his vote. The Assembly had been in continuous session for seven hours and many of the members were asleep in their seats. Lacking a sure majority, the Democratic leaders had practically marked time all night until the arrival of absentees, summoned from New York, made certain that their program could be carried out.

Assemblyman T. K. Smith of Syracuse, Republican, the only member to explain his vote, announced that he had requested delay Monday night to afford him an opportunity to study the Frawley committee report and the impeachment resolution. He had studied them since then, he added, and with reluctance voted in the affirmative.

The committee appointed to formulate the impeachment articles consisted of Levy of New York, chairman; Ditz of Kings; Kelly of Dutchess, Daley of Onondaga, Democrats; and Bryant of Genesee, Republicans.

The Assembly adjourned at 7:30 a. m., until 11 o'clock today. Governor Sulzer did not wait for the final vote, but went to bed while the Assembly was still debating the impeachment question.

Long articles of impeachment, embracing the findings of the Frawley investigating committee in substance, lay ready for presentation in the desk of Majority Leader Levy hours before the organization trusted its impeachment resolution to a roll-call. With the adoption of this resolution and the creation of a committee, headed by Mr. Levy, to prepare the articles, a recess was taken.

Mr. Levy and his associates went through the formality of retiring, to re-appear within an hour and send the articles to the Speaker's desk, with a resolution that they be adopted. A roll-call showed the adoption of the resolution by a vote of 79 to 42. A committee was appointed to acquaint the senate with the Assembly's findings, at the meeting of the senate scheduled for 11 o'clock.

Majority leaders asserted their belief that with the presentation to the senate of the articles of impeachment William Sulzer would automatically cease to be governor and Lieutenant Governor Martin H. Glynn would assume the office and functions as acting governor. Mr. Sulzer's lawyers entertained a different view.

With the adoption of the articles and the appointment of the two committees the Assembly proceeded to the adoption of a resolution calling for the appointment of nine managers to conduct, on behalf of the lower house, the impeachment proceedings and Speaker Smith announced its membership as follows: Levy of New York, chairman; McMahon of New York, Greenburg of New York, Gillon of Kings, Ward of New York, Fitzgerald of Erie, Madden of the Bronx, T. K. Smith of Onondaga and Scheirel of Ontario.

Thereafter, under the head of unfinished business the Assembly took up consideration of the so-called toll bridge bill passed at the extraordinary session and vetoed by the governor. The bill was re-passed unanimously over the governor's veto. Many members had been slumbering in their seats during the tedious hours of the prolonged debate. Others, buoyed no longer by the excitement attendant upon the expectation of a roll-call on the impeachment resolution, leaned back in their chairs and closed their eyes.

When the toll bridge bill had been passed, Speaker Smith, leaning forward, swept with his eyes rows of men with their heads thrust down on their bosoms and their eyes closed.

"A number of the members, I take it, are asleep in their chairs," he thundered brinking his gavel down with a resounding thump on his desk. "Members will please answer when their names are called."

The Assembly then took up the next matter on the calendar of unfinished

[Continued on Seventh Page.]

BARBARA THE WINNER OF THE FIFTY-FOOTERS.

Irolita Leads the Racing Fleet Into Gloucester Harbor.

Shimna, First in the Sloop Division, Probably Loses to the Avenger.

GLOUCESTER, Mass., August 13.—After a fine 24-mile contest in Massachusetts bay, the New York Yacht club racers reached here shortly after luncheon today, with schooner Irolita leading the fleet into the harbor. The power division loafed over from Marblehead during the afternoon. The Irolita was alone in her class, but sailed against five other schooners for the Navy challenge cup. Sloop Shimna, owned by Commodore Robert Treat Paine, 2d., of the Eastern Yacht Club, but a member of the New York organization was a leader in the sloop division. It was believed, however, that she had lost the race in her class to the Avenger, owned and sailed by H. L. Maxwell. The fifties sailed a fine race and followed the Shimna and Avenger into the harbor.

In the 50-foot class the winner was the Barbara, owned by Harry Payne Whitney and sailed by R. W. Emmons, 2d., of Boston. The Carolina, owned by Pembroke Jones, finished second and the Spartan, owned by Edmund Randolph, third.

POLO DRAWINGS.

Good Game Expected With the Perroquets—Whitney Ponies Withdrawn.

Thursday, when the Newports play the Perroquets at the Westchester Polo Club grounds, another good game is looked for, as that of last Saturday showed that good polo may be expected.

The drawings for the Polo Association matches, which will begin at the Westchester Club grounds next Monday, are as follows:

Westchester Cups.

Monday, August 18—Perroquets vs. Philadelphia Country Club or Sandpipers.

Tuesday, 19—Leopards vs. Philadelphia Country Club or Sandpipers.

Thursday, 21—Finals, winners of Monday vs. winners of Tuesday.

Newport Championship, Gold Mallet.

Saturday, 23—Leopards vs. Perroquets.

Thorn Memorial Cup.

Monday, 25—Leopards vs. Wanderers.

Wednesday, 27—Finals. Perroquets vs. winners of Monday.

In addition there will be matches for members on the days between the cup matches, Wednesday, the twentieth; Friday, the twenty second, and Tuesday, the twenty-sixth.

The make-up of the competing teams for the Westchester cups will be as follows:

Perroquets—F. H. Prince, Jr., F. H. Prince, Norman Prince, F. A. Gill.

Philadelphia Country Club—P. S. P. Randolph, Sr., John Fell, P. S. P. Randolph, Jr., Paul Mills.

Sandpipers—W. D. Straight, Rene La Montagne, Louis E. Stoddard, Benjamin Gatins.

Leopards—R. C. Rathbone, C. P. Readleston, Malcolm Stevenson J. B. Thomas.

Tuesday night Mr. Whitney's ponies, in charge of Trainer Larry Fitzpatrick, left for Meadow Brook on the New York boat. With the Newport matches coming on in a few days this seems a peculiar move, as it takes 10 of the best ponies out of the playing. It may mean more than merely taking those ponies out of this tournament, for there is a report that Mr. Whitney, in withdrawing his ponies at this time, is taking them out for good; that he is to quit polo and that when the next challenge for the Westchester cup comes from England some other man will take charge of the defense.

This seems to be reliable news, but if it is correct it means that a good sport, a first-class polo player and one who has done more than any one individual to bring the standard of polo in America up to the top is through with the game he has followed since he was a lad playing with other lads—Moses Taylor, the late Columbus Baldwin, the late Willie Vanderbilt, and others. He has been long in the limelight, he organized and managed the team which brought back the cup from England, and has twice successfully defended it in this country.

WOMEN'S TENNIS MATCHES.

Finals Match Expected to be One of Best Seen at Casino This Year.

The women's handicap lawn tennis tournament at the Casino was this morning brought down to the finals, by the playing of two matches and the defaulting of another. On account of the death of her brother, Mr. Julian Potter, Mrs. William A. Delano, who was paired with Miss Frederika Paine, defaulted to Miss Louise Scott and Miss Mimi Scott. The results today bring Miss Edna Barger and Miss Margaret H. Rusk in opposition to Mrs. Lorillard Spencer, Jr., and Miss Anna Sands in the finals, and this match should be one of the best seen at the Casino this year. The summary is as follows:

Second Round.

Miss Louise Scott and Miss Mimi Scott defeated Mrs. William A. Delano and Miss Frederika Paine, by default.

Third Round.

Miss Edna Barger and Miss Margaret H. Rusk defeated Mrs. Charles R. Train and Mrs. R. H. Jackson, 6-0, 6-3.

Mrs. Lorillard Spencer, Jr., and Miss Anna Sands defeated Miss Louise Scott and Miss Mimi Scott, 8-6, 7-5.

MAD SURGEON BEGINS TO DISSECT PATIENT.

Attempt to Perform Vivisection Foiled by Attending Nurse.

Commitment of Dr. Dabney to an Asylum Reveals Strange Story.

MARIETTA, Ohio, August 13.—With the commitment to Longview Asylum of Dr. L. S. Dabney has come to light one of the most remarkable chapters in medical history. Not until the surgeon had attempted to perform vivisection upon a patient was it realized by the attendants that madness was directing the scalpel in an effort to uncover vital organs.

Dr. Dabney entered medical practice in Marietta about 15 years ago. He made a specialty of eye, ear nose and throat operations. A month previous to his mental collapse rarely a day passed that he did not perform two or three difficult operations and it was the death on the operating table of a wealthy and aged farmer, David Schaad, that brought Dr. Dabney's career to a climax. Schaad had a tumorous growth on his upper jaw. He consulted Dr. Dabney and was assured that a minor operation would remove the disfigurement.

Besides Dr. Dabney an aged nurse there were present, when Schaad lapsed into unconsciousness, under the influence of an anaesthetic, Dr. C. R. Pollard and Dr. J. B. Penrose. As Dr. Dabney proceeded with the knife the two surgeons detected that there was something wrong, and both began to remonstrate. Dr. Dabney became angry and ordered them from the operating room.

When left two doctors had left, according to the story of the nurse, who had remained beside the unconscious patient, Dr. Dabney began to dissect Schaad's face and throat. Both sides of the face were laid open and deep incisions made in the throat, but the skill of the mad surgeon in the dexterity with which he avoided inflicting a fatal wound.

How far the crazed surgeon would have proceeded with the dissection cannot be told, for the horrified nurse can shrieking that Dr. Dabney was killing his patient. Her cries brought Drs. Pollard and Penrose, with several of the hospital attendants, to the rescue and Dr. Dabney, by this time a raving maniac, brandishing his scalpel over the unconscious living subject, was disarmed and subdued after a desperate struggle.

SURPRISES PLANNED.

Outdoor Circus Details Kept Quiet, But Show Will be Real Thing.

A few surprises are planned by those who have in charge the outdoor circus at the Training Station Thursday evening. The show is given for the benefit of the Army and Navy Young Men's Christian Association and all may go who have the price, even though it be after the time when the gates of the Station are usually closed to the public. The decorations are to be fine, but the show will be the real thing. Those in charge are disposed to keep the details to themselves, and thus differ from other showmen who for years have been following Barnum's example. If all the secrets were to be told possibly the cars and the roads would not be able to carry the mob of people who would flock to the Station.

Those who are outside of the management and yet have had a chance to view some of the preparations declare that the 80-foot serpent will not be the only big thing. The replica of the Constellation, electrically lighted, sailing about the green while she belches salutes from her port holes, will be a revelation. A carload of animal heads has arrived, the special selection to be played by the Station band has been declared perfected, and so the detail goes, but special caution is given that too much must not be said about the big show in advance. It is believed that unexpected pleasures are the best, and it is desired to have the people come and enjoy themselves.

A GOOD LOBSTER CATCH.

C. B. Anderson arrived Tuesday from off shore, where he has been fishing for lobsters with steamer Vigilant. He had about 2,000 pounds of lobsters, which shows that if there are no fish to catch a fishing steamer need not lie idle, as there are lobsters. He has done all his lobster fishing off shore and this is really the first trip in, as the other was merely to secure additional lobster pots to set. At that time he brought in about 200 pounds. At the present price of lobsters the catch is worth something, and there is no liability at a break in prices such as the mackerelmen have been up against lately. Lobsters are scarce and the price holds high.

GRANDE MAISON DE BLANC

6 BOULVARD des CAPUCINES

LONDON PARIS CANNES

TABLE AND BED LINENS WOVEN BY HAND ON OUR OWN LOOMS. HANDK'S CURTAINS, BLANKETS Etc

TROUSSEAUX

WE CAUTION our clients that we have no house nor agent in Newport and any of them to write us directly for their orders in Paris

LOUVET FRERES (Proprietary) O. MOYER Manager.

COMMERFORD,

TAILOR,

Over 233 Thames Street.

Phones 9929—1861.

SUGGESTIONS FOR DINNER PARTIES AND LUNCHEONS.

Chicken Turkeys (natives)
Squab Guineas,
Squab Chickens,
Young Goslings,
Celery-Fed Ducklings, Weber,
Jumbo Squabs,
Heavy Saddles Lamb, Southdowns,
Lamb Filets.

The Edward A. Brown Co.,

274 THAMES STREET.

Geo. E. Vernon & CO.,

Interior Decorators

AND

Upholstering

In All Its Branches.

91 JOHN STREET,

Newport, R. I.

Why not try some of our

Island Spring Lamb.
" Spring Ducks.
" Spring Broilers.
" Spring Roast. Chickens.
" Calves' Livers.
Fresh Green Peas.
Fresh Lima Beans.
" String Beans.
" Large Asparagus.
" Cauliflower.
Received fresh daily.

Telephones 76-77.

Marlborough Market.

FLOWERS

For All Occasions.

H. J. HASS,

196 THAMES ST.

Day Phone 214.
Night and Sunday Phone 376.

1842 THE T. MUMFORD SEABURY CO. 1913

Women's White Dress Slippers.

Light slippers of satin or kid, new fashionable styles,

$3.50 to $6.50 a pair.

Cut steel buckles, rhinestone ornaments and trimmings of every kind.

THE SEABURY CO.,

214 Thames St.

Best Bacon by the piece 21c
Roasting Chickens 25c
Frying Chickens - 28c
Legs of Mutton - 18c
Legs of Veal - - - 22c
Shoulders of Veal - 18c
Spring Ducklings - 25c
New Potatoes - - $1.10
Forequarters of Veal 18c

Renner & Sherburne,

246-248 THAMES STREET.

The Bee Hive

The Store of Dependable Merchandise

French women argue

That if the corset is not right the gown cannot be, and nothing is truer. Fashionable American women are realizing this fact more and more every day Which, perhaps, accounts for the steadily increasing call for perfectly designed corsets.

American Lady CORSETS

Are such corsets, giving absolutely the modish lines of the prevailing vogue, being unquestionably the correct foundation for the season's gowns.

We highly recommend American Lady Corsets and suggest that you ask to see in our large assortment the latest models. Try a pair of American Lady Corsets for the right model for your individual figure, there is no model and make the perfect lines of naked grace.

The NEW FITTED HIP "AMERICAN LADY COUTILLE" is here and there are no lumps or pinches around the hips. Prices range from $3.00. Also all the latest models in all the leading makes of which there are more than ten kinds.

Special $1.00 Ladies' best quality superior finish Union Suits, all firsts of regular stock and of the famous "Berkshire make," special while they last 65c each.

THE HESS CO.

159 Thames St.

MEADOW BROOK SURPRISES

Larned Defaults to Dabney and Withdraws From National Championship.

Leonard Beekman, a Bronxville schoolboy, gave the big gallery at the Meadow Club lawn tennis tournament at Southampton, Long Island, Tuesday a thrill and kept it on the tiptoe of expectation when he won the first set of his match with William M. Johnston, the California lad, and forced his opponent to a 10-8 score in the second. The pace told on Beekman and he weakened in the third set, losing the match by 1-6, 10-8, 6-1.

To the surprise of the spectators, William A. Larned, the seven-time national champion, defaulted to Alfred S. Dabney of Boston, the subsequently announced his withdrawal from the national championships. He has played in several tournaments this summer, but has failed to show anything like his old-time form. He will play in the doubles tournament.

Wallace F. Johnson of Philadelphia, a member of the American Davis cup team, was in fine form. He defeated J. C. K. Lawrence and Eric Winston in straight sets and is strongly favored for the final round. He will meet Gustave F. Touchard next.

Karl Behr was forced to play his best against Richard Harte of Philadelphia, before winning by 6-4, 7-5. Henry W. Slocum, a veteran of three decades, succumbed to Robert Leroy after a hard struggle, in which the old-time champion won the second set but weakened in the third.

Other winners in the third round were T. C. Bundy, W. M. Washburn, George M. Church, Frederick C. Inman and William J. Clothier.

PORTSMOUTH.

Surprise Party Tendered Mrs. William L. Sisson in Honor of Birthday.

[Regular correspondence of The News.]

Mr. and Mrs. Louis S. Sisson gave Mr. Sisson's mother, Mrs. William L. Sisson, a party in honor of her birthday. It was intended to be a complete surprise, and proved so. Mr. Daniel Shay of Fall River, an occasional visitor, while calling at the house invited Mrs. Sisson to take an automobile ride. While she was gone the guests gathered and when Mrs. Sisson entered the house on her return she found them awaiting her. The company included Mrs. William Alfred Chase, Mrs. Perry G. Randall, Mrs. Mary Brownell and Mrs. A. G. Manchester of Portsmouth; Mrs. Timothy Shay, Mrs. Rogers, Mrs. Hannah Shay, Mr. and Mrs. Thomas Duffy, Miss Lillian Shay and Mr. John Tulet of Fall River.

A social time with music was had from 3 till 6 o'clock, when an elaborate supper was served. Most of the afternoon guests left early in the evening, giving place to a younger set from Fall River. Four of the latter—Miss Agnes Freeman, Miss Rose Freeman Mr. Peter Duffy and Mr. Michael Fitzpatrick—gave many pleasing songs. Miss Freeman gave several solos, one being a selection from an Italian opera. Refreshments were served. Many presents were received by Mrs. Sisson.

Mr. and Mrs. Wilfred Clegg and their daughter of Providence and Mr. and Mrs. Edward Beech and their children of Pawtucket, are here for a fortnight.

Mr. Thomas Slater, Jr., and family, Mr. James Caldwell and family and Miss Sarah Heston of Ashton are spending a week here.

Mrs. Bradley is entertaining Mrs. K. Keefe of Dorchester, Mass.

Miss Althea Parkinson has gone to New Bedford to spend a week with her aunt, Mrs. Richard Parkinson.

The summer cottage at the Hummock of Mr. Arthur E. Field has been closed during the illness of Mr. Lester Field, who underwent an operation for appendicitis at the Union Hospital, Fall River, last week. He is doing well.

Miss Lucy Smith is visiting relatives in Amsterdam, N. Y.

The roads north of Quaker hill are receiving their first coating of oil this season, and it has been a heavy one. Traffic applied Monday morning still stands in large puddles.

Miss Katherine Sullivan is visiting relatives in Newport.

Mrs. Edward B. Aylor and her daughter Alice of this town, accompanied by Miss Helen Hazard of Providence, have been in attendance at the Smith Mills camp meeting the past week.

Phoebe Wixon of Brooklyn is guest of Mr. and Mrs. Samuel Ogden.

Miss Irene Sowall, daughter of Chief Engineer Charles L. Sowall of the power house, has returned from a three weeks' visit in Bristol. Miss Katherine Graham, whose guest she was, accompanied her and will remain for a few days.

Mrs. W. P. Gordon of Danbury, Conn., is visiting her mother, Mrs. L. Dorney. Mr. R. J. Sheehan of New York has also been her guest.

Mrs. Robert Marsden of Blackton, England, who has been visiting Mr. and Mrs. James Kershaw, sailed Monday for New York on steamer Olympic on her return to England.

Miss Bertha Mellwffy of Providence is guest of Mr. and Mrs. Ralph H. Anthony.

Mr. and Mrs. Alton G. Grinnell and Mr. and Mrs. A. J. Earl and child of Washington, who have been spending a week with Mr. and Mrs. Charles Grinnell of "Fairview," started homeward Tuesday, proposing to stop two days in Boston.

The P. V. S. C. Club of Pawtucket, composed of nine young men, is spending a fortnight at the Arnold cottage.

Mr. Howard G. Brownell of Newport is our guest this week of his father, Captain M. Brownell. He was accompanied by Miss Clara Lake.

A number of young women from this village, Fall River, who form an association called the I. R. S. Girls, are spending a few days at Island Park.

Mr. and Mrs. John S. Townsend and their son, Mr. Edward Townsend and wife, and Mrs. Richard Owens of Newport have come here to remain at Anawan.

Mr. and Mrs. R. Gray, who have been at Mrs. William Thomas Tallman's for a month, have returned to their home in Swansea.

Mrs. Alfred H. Reddin, who has been ill for several months, but who is now improving, has been obliged to take a rest.

Miss Edith and Ida Payne of Providence are spending a week with their uncle, Mr. Henry Gillett.

DAILY REHEARSAL.

[Washington Star.

"I should try to make home pleasant," said the relative who gives advice. "When you come home at night kiss your wife with a kiss and a compliment."

"Henrietta has gotten far beyond sentimental nonsense," replied Mr. Stockton. "When I come home I am expected to throw my hat into the hall and shout 'Votes for women!'"

CHRISTABEL PANKHURST.

Militant Young Leader a Remarkable Personality of the Present Day.

No Sign of Waning Enthusiasm in Suffrage Cause While Staying With Mrs. Belmont.

[Ida Husted Harper, in New York Tribune.]

I did not expect when I came to Europe that August would find me editing The Suffragette! I am not exactly acting in that capacity now, but I am living under the same roof with its editor, lunching, motoring, having afternoon tea and dining with her and talking "votes for women" every waking hour when both of us have ceased from labor.

"You will find Christabel Pankhurst with me," wrote Mrs. Oliver H. P. Belmont, when reminding me of a promise to spend a fortnight with her at Deauville, the fashionable French watering place not far from Havre. "I have asked her to spend the summer with me and arranged for her to do her work here."

And so I found the militant young leader peacefully established in one of the handsomest of the many elegant villas which are characteristic of this exclusive resort. The billiard room at the right of the entrance hall has been transformed into an office, and here, with her secretary and a typewriter, she passes the greater part of every day. Each week she writes pages of reviews and all the editorials in that paper of short and stormy record, attends to a large correspondence and follows closely through the press or otherwise the situation in Great Britain.

"I have never been so honored in my life," says Mrs. Belmont, "as in having Miss Pankhurst consent to be my guest." And surely this Lady Bountiful of the suffrage movement never did a kinder act than to take this persecuted young woman from an uncomfortable flat in Paris, reached by climbing four long flights of stairs, and give her a summer by the sea with all the shelter and ease of a perfectly appointed home. Her secretary goes each evening to Havre to sleep, 45 minutes by boat, and here she reaches with the letters, etc., the steamer that goes nightly to London, while in the morning she brings with her the mail that has just come by boat from that city.

I have known Miss Pankhurst personally since the beginning of the militant movement, and was the first person to write from London to the American press, in 1906, an accurate account of the movement, but I have welcomed the opportunity to make a close study of, perhaps, the most remarkable personality of the present day. Here is the picture I shall hold in memory:

The long French room with its rose-colored paper and draperies; the big table piled with books and papers; the broad, wide open casement window looking out into the garden, a mass of brilliant color with a dark background of trees, hedges and luxuriant vines, and in this exquisite frame, half reclining in a big chair, a slim, white-robed, white-shod, girlish figure.

This is Christabel Pankhurst, dictatine editorials whose burning, defiant words are a veritable gospel to the tens of thousands who read them and a firebrand to the British government.

Miss Pankhurst is probably nearing 30 as she begins the militant movement eight years old—but she does not look over 20. She is a few inches above five feet, very slender, her brown hair held back by a ribbon, her eyes a deep blue, and the pure air and home comforts have restored the brilliant coloring characteristic of English girls. Her face is oval, with a dimple in the chin, and she speaks always with a smile. One is bewildered in the attempt to reconcile the idea of this apparently typical young girl with that of a woman exiled from her own country for inciting to riot. It is only when this subject is touched upon, when the action of the government toward women comes up, that the head is thrown back, the red lips come together like a vise, the face takes on a determined look and you see Joan of Arc at the head of her army. I never heard such tenderness and reverence expressed in one word as when Christabel Pankhurst says "mother," and there is almost equal tenderness in the word "Sylvia." Yet since I have been here the almost dying mother has been again taken to prison, and recently a telegram came telling that the sister had been dragged to Scotland Yard almost by the hair; but she never has shown the slightest sign of grief or faltering in her purpose.

It is the spirit of the Christian martyrs, and one must recognize it whether approving of the cause behind it or not. The only criticism made of Christabel Pankhurst which has ever affected her is that she is in France, striking the punishment which is being meted out to her mother and sister. This comes to the quick, but she knows that if all the leaders of the organization were in prison it would suffer seriously. The funds must be looked after and the paper must come out every week with the news and words of encouragement. She is better adapted for this part, and the persecution of her mother arouses more public sympathy than would that of

[Continued on Eighth Page.]

REACHING THE SPOT.

It Has Been Done—So Scores of Newport Citizens Say.

To get rid of an aching back.
To search twinges,
The tired-out feelings,
You must reach the spot—get at the cause.
In many cases 'tis the Kidneys.
Doan's Kidney Pills are for weak Kidneys.

Newport citizens testify.

O. H. Drenner, 622 Thames St., Newport, R. I., says: "I had backache and rheumatism. It was hard for me to do my work. The Kidney secretions passed irregularly and were disordered and filled with sediment. I needed a good kidney medicine and I found it in Doan's Kidney Pills. Three or four boxes relieved me of backache, strengthened my kidneys and made me feel good in every way. I now keep Doan's Kidney Pills on hand."

For sale by all dealers. Price 50 cents.

Foster-Milburn Co., Buffalo, New York, sole agents for the United States.

Remember the name—Doan's—and take no other.

O'NEAL NAMES CLAYTON.

Alabama Governor Appoints Congressman to be Senator.

MONTGOMERY, Ala., August 12.—Henry D. Clayton, a member of Congress from the Third district of Alabama, was named by Governor O'Neal late this afternoon as United States Senator to fill the vacancy caused by the death of Senator Joseph F. Johnston. Mr. Clayton's commission was delivered to him shortly after 5 o'clock in the governor's office.

Mr. Clayton accepted the appointment and announced that he would leave for Washington at once to present his credentials to the Senate. He added that he would not resign his seat in the House until after he is seated in the Senate.

Before the news of Governor O'Neal's action reached Washington, Senator Kern, leader of the Senate majority, had sent a second telegram to the governor, urging him to call a special session of the legislature to grant him authority to name a Senator ad interim. Senator Simmons, chairman of the finance committee, also had sent a message, emphasizing the importance of Senator Kern's request. Both Senators pointed out that it was important that there should be no possibility of a contest in the appointment of a successor of Senator Johnston, owing to the slender Democratic majority on the tariff bill.

Representative Clayton, the governor's appointee, is chairman of the judiciary committee, and has served 16 years in Congress.

BASE BALL.

National League.

At Boston—Boston 7, Chicago 3; Boston 9, Chicago 3.

At New York—New York 6, Brooklyn 5.

At Pittsburgh—Pittsburgh 5, Cincinnati 2.

American League.

At New York—St. Louis 7, New York 2.

At Philadelphia—Chicago 4, Philadelphia 2.

International League.

At Providence—Providence 8, Buffalo 7.

At Jersey City—Jersey City 0, Toronto 0 (20 innings, called on account of darkness).

At Newark—Newark 2, Rochester 1; Rochester 3, Newark 2.

New England League.

At Brockton—Brockton 5, Fall River 4.

At Lowell—Lowell 8, New Bedford 5.

At Worcester—Lynn 5, Worcester 2.

At Portland—Portland 5, Lawrence 2.

THE I. X. L.

And what it means.

We Excel in Low Prices.

We will save you from 15 to 25 per cent. Don't buy till you have examined our Goods.

Special for this week White Enamel Iron Bed, National Spring, 2 piece Soft Top Mattress, a complete bed for only $8; all sizes.

Big assortment of Trunks and Suit Cases. 9x12 Axminster Rugs at bargain prices.

Don't fail to come. It is a pleasure to show you the many bargains we have.

Two Stores in One.

THE I. X. L. CO.,

BUCKLEY BLOCK.
124 and 126 BROADWAY.
Phone 1605.

NOTICE.

To Protect Your Trees Have Them Sprayed.

Oscar Schultz,

Tel. 910, 1115 or 972.

BICYCLES

$25 to $50

Easy Payments.

Victor and Edison Phonographs & Records

AUTO SUPPLIES.

Cars to Rent with or without Drivers.

TEL. 971 W. A. MAHER, 13 Farewell St. OPEN EVENING

TAYLOR'S HAT BLEACHERY

185 Thames Street
Up One Flight
Over Southwick's

No acids used.

Men's Panama hats cleaned, bleached and re-blocked in the latest style, $1.00. Silk and felt hats cleaned and re-blocked, 50c. Ladies' Panama re-blocked into the new style large crowns. No acid or bleaching powder used to rot the straw.

THE NEWPORT JOURNAL AND WEEKLY NEWS.

HOUSE FURNISHING GOODS.

UPHOLSTERING —AND— Drapery Work.

Fine Line Upholstering Goods.
Mattresses Made Over.
First-Class Cabinet Work.
Furniture Repaired.
Crockery and Furniture Packed and Shipped.
Furniture Stored.

J. W. HORTON & CO.,

42 CHURCH STREET.

I have just received a fine line of

French Cretonne

Price from 35c.
Also a large assortment

Damask Silk

in Handsome Colors.

Call and see them at

SPINGLER'S,

BELLEVUE AVENUE.

"Meet Me at Barney's"

Remember This.

You'll find here choice styles of fine pianos, mahogany, oak, walnut and ebony finishes—pianos that will please you in every detail.

Stop in today and see our

Pianos to Rent.

PRICES RIGHT.

Barney's MUSIC STORE

CHOCOLATES,
BON BONS,
PLAIN & FANCY CAKES,
ICE CREAM and ICES,
SALTED NUTS,
BIRTHDAY CAKES,
FAVORS,
LACE DOILIES,
BOTTLED CREAM.

H. D. FRASCH,

CONFECTIONER.

Telephone 987 170 Thames St.

JUST ARRIVED
10,000 ROLLS

WALL PAPER.

Wall Paper removed by live steam. The sanitary way. Does not damage plaster, wood work or floors as the old way. Paper sold by me hung promptly in first class manner.

Joseph Graham,
Interior Decorator,
68-70 SPRING STREET.

CONFECTIONERY, Cakes and Pastry.

S. KOSCHNY,

Manufacturing Confectioner,

232 Thames St., Branch 18 Broadway

Carriers of The Daily News are forbidden to roll or twist papers and throw them upon premises; are not allowed to have other boys with them without permission and have no papers to sell.

Think of the pleasure it gives you.

A well-fitting, stylish suit is a joy forever.

With my suits, there's the additional enjoyment of long wear and moderate price.

Rogers Peet suits mostly—the sort they're selling on Broadway.

Men's Suits, $20 to $33.

A few left.

$8.00 Genuine Panama Hats at $3.50.

$2 and $3 Straw Hats $1.

Open Monday, Wednesday and Saturday evenings.

JAMES P. TAYLOR,
139 Thames Street.

END SEASON SALE.

20 Per Cent Discount on all Florence Automatic Blue Flame Stoves.

Gas Ovens 10 Per Cent to close out.

COUCH HAMMOCKS.

Regular $5.00	Couch Hammocks,	to close out	$4.00
" 5.50	" "	" " "	4.40
" 6.50	" "	" " "	5.20
" 9.50	Soft Top Mattress Hammocks		7.60
" 12.00	Hair Mattress Hammocks		9.60
" 6.50	Baby Swing		5.00

Hammock Frames, regular $3.50, now $2.95

(STRICTLY CASH)

Wm. B. Scott & Co.,

8-10 BROADWAY.

The Superior Qualities of

Baker Electrics

QUALITY SERVICE

Are very marked in the new roadster.

Make appointments for demonstration now.

Models—Roadsters, Victorias, Coupes, Broughams.

K. BOSTEL, Rhode Island Agent,

19-21 EAST BOWERY STREET.
Tel. 195 2146. Cars for rent.

MARGARET A. ROSS, MILLINERY.

One hundred shaded Plumes on sale at - - - - - $1.98.

All Shapes regardless of cost at $1.00

At Kirwin Block, Oppo. Armory,

MARGARET A. ROSS, Prop.

374 Thames Street.

REAL ESTATE AND INSURANCE

AN OPPORTUNITY TO OWN A DESIRABLE HOME.

We are offering a house, stable and 9,000 sq.ft. of land situated in best section and where property is increasing in value. Terms can be arranged to suit the purchaser.

CLARENCE A. HAMMETT COMPANY,

Real Estate and Insurance,
323 THAMES STREET.

REAL ESTATE INSURANCE, SURETY BONDS, NOTARY PUBLIC

EDWARD L. SPENCER
REALTY BUILDING.

WAITING LIST.

RHUDDLANS,

Season of 1914.

Cottage 1
1 Choice—
2 ——
3 ——

Cottage 3.
1 Choice taken
2 Choice taken
3 ——

Cottage 4.

FOR RENT.

Half House, Broadway, 9 rooms, improvements, $30.00 month.

Cottage, near King Park, 7 rooms, toilet, $15 month.

C. H. WRIGHTINGTON,
30 Bellevue Avenue.

WARNING! BURGLARY

We can give you, at the lowest rate and for any amount desired, a wide floating policy on jewelry and other personal effects covering against all possible loss including fire, burglary, disappearance, marine casualty and theft from person, in any building or conveyance, either public or private. Allow us to quote.

ANDREWS & WEAVER,
Real Estate and Insurance,
37 Bellevue Avenue.

For Rent.

9 ROOM COTTAGE on Broadway. All improvements, $35. No telephone inquiries.

Lots for sale on the Hoppin Kesson Tracts.

J. B. Parsonage & Son

REAL ESTATE AND INSURANCE
10 Franklin St., Opp. Postoffice.
Newport, R. I.

INSURANCE

Tends to bring peace of mind, whether it be fire, life, accident, liability or plate glass.

WM. E. BRIGHTMAN,

164 Bellevue Avenue.

PHONE 5.

COTTAGES FOR SALE

One on Carey street, with modern improvements, large water heat, 5,000 square feet of land, 7 rooms, price $3,500.

Cottage near Broadway.

Two tenement house, Hammond street.

For Rent Cottage, modern improvements; hot water, 7 rooms. Broadway. Rent $22.

WM. LOFTUS, 234 SPRING ST.

FOR RENT.

Furnished Cottage For the Season.

DEBLOIS & ELDRIDGE,

152 Bellevue Ave. Newport, R. I.
569 Fifth Ave. New York N. Y.

ATTRACTIVE VILLAS AND COTTAGES FOR SALE.

Also Farms and Country Places on the Island.

Insurance in strongest Companies.

Rentals for season of 1913.

FREDERICK H. PAINE,
Bellevue Avenue and Catherine Street

Several Desirable Furnished Cottages for rent at Jamestown

C. E. WEEDEN.

TELEPHONE 383.

TRUNK and BAG REPAIRING.

R. G. Biesel.

Saddle, Harness and Trunk Maker.
256 THAMES ST.

MENU FOR THURSDAY.

Chocolate Layer Cake and the Soft Icing to Put It Together With.

Breakfast

Fruit
Sugar and Cream
Cereal Plain Omelet Coffee
Muffins

Lunch

Stewed Chicken and Okra
Deep Peach Pudding Iced Tea

Dinner

Tomato Soup
Broiled Steak with Mushrooms
Mashed Potatoes
Lima Beans
Lettuce Salad
Wafers Cheese
Chocolate Layer Cake
Coffee

Chocolate Layer Cake.

Three quarters of a cupful of butter, one and one-half cupfuls sugar, two and one-quarter cupfuls sifted flour, three eggs, one-quarter teaspoonful of salt, three squares chocolate, three-quarters cupful of milk, one teaspoonful vanilla, two teaspoonfuls baking powder. Scald the milk, dissolve in it the grated chocolate and set aside until cool. Cream the butter and sugar, add the vanilla and the beaten yolks of the eggs. Add alternately the flour and the prepared milk, then the stiffly whipped whites; lastly, stir in the baking powder and beat hard for two minutes. Bake in three layers and when cold put together with the following:

Soft Chocolate Icing.

Boil together one cupful and a half of granulated sugar, one-half cupful of water and a pinch of cream of tartar. When a little dropped into water can be rolled into a soft ball, take from the fire and set aside until partly cooled. Stir until it begins to thicken, add one teaspoonful of vanilla and two squares of chocolate, grated and melted over hot water. When quite thick spread between and over the top of the cake. cake.

BANANAS AND DIPLOMACY.

Development of the Industry Will Open Market for Food Supply.

[Chester Lloyd Jones, in North American Review.]

Figures show that the world is just awakening to the value of the banana as food. If the present development continues the acreage devoted to banana growing must rapidly increase. This can be easily done, for the areas suitable have as yet only been touched. Improved refrigeration and quick steam service will continue to widen the area in which the product can be marketed, and besides its present use as a fruit it will be used, as it now is in the tropics, where it is boiled green as a vegetable and manufactured into a confection known as banana figs. The development of the banana flour industry also promises to open a market for the product of areas too distant to profit by the demand for fresh fruit, just as the perfection of the manufacture of copra, the dried meat of the cocoanut, has opened up a new industry reaching to the farthest islands of the Pacific.

The increased production of the banana in its natural state and the diversification of its uses promise to introduce a new and hitherto neglected factor in our food-supply. If present development continues, it will raise the Caribbean region from its dependence on foreign markets for food to one of the regions from which an important part of the world's food supply will be drawn. The wheat fields of the Dakotas and Manitoba will meet as one of their competitors in feeding the world, the banana plantations of the American Mediterranean. * * * An immediate consequence of the development of the direct trade with Europe now just beginning is to threaten the supremacy of the United States in some of the Central American markets. People buy their goods, other things being equal, in the countries where their own products find their best sale. If improved transportation facilities for the banana trade develop between the Caribbean and European ports, it is but natural that European manufactured goods will be carried on the return voyage. * * * One of the most important, and from our past experience, let us remember, one of the most delicate problems with which our men of state have to deal is the diplomacy of the Caribbean.

PERSONALS.

....Mr Sanford, the carpet manufacturer of Amsterdam, N. Y., left an estate conservatively estimated at $10,000,000, practically all of which went to his son, John Sanford.

....The Senate has adopted a resolution authorizing President Wilson to accept from Lady Paget of England, a bust of William Pitt, the friend of the colonies during the American Revolution. The bust is to be placed in the White House, and its presentation may be one of the features of the Anglo-American peace centenary.

....Two Americans, William Morton Fullerton and Charles Fisk Beach, have been made chevaliers of the Legion of Honor. They were proposed by M. Pichon, the French minister of foreign affairs. Mr. Fullerton, who was born in Norwalk, Conn., is a writer, and Mr. Beach, a Kentuckian, is a well known lawyer and author of legal works.

....Professor Lyman P. Powell, who for the past three years has been at the head of the ethics department in New York University, has accepted the call to the presidency of Hobart College and its co-ordinate institution, William Smith College. The new president succeeds Dr. Langdon C. Stewardson, who resigned several months ago. Professor Powell will assume his duties on the opening of the fall terms.

....Justice McKenna of the Supreme Court of the United States, attained his seventieth birthday anniversary Sunday and thus became eligible under the law, to retire on full pay. He is in excellent health, however, and it is not believed likely that he will take advantage of the retirement privilege for some years at least. With the exception of Justice Holmes, who is two years his senior, Justice McKenna is the oldest member of the tribunal.

....Announcement is made that Dr. Milton J. Rosenau, professor of preventive medicine and hygiene in the Harvard Medical School, has been awarded the gold medal of American medicine for having rendered the most notable service to humanity in the domain of medicine during the past year. Dr. Rosenau has done notable work in the study of infantile paralysis. Through experiments conducted several months at the Harvard Medical School, he has proved that the stable fly is one of the chief, if not the sole means by which that disease is transmitted. Dr. Rosenau was one of the founders of the Milk and Baby Hygiene Association and was formerly director of the hygiene laboratory of the United States Public Health Service.

KANSAS UNDER PROHIBITION.

Governor Stubbs Declares the Closed Saloon to be Best Business Asset.

Less Paupers, Insane and Criminals, With Increased Wealth and Lower Death Rate.

[Western Woman's Outlook.]

Kansas has had, for more than 30 years, a law prohibiting the manufacture and sale of intoxicating liquors. When Kansas adopted prohibition in 1880, her population was 996,000 and there were 724 prisoners in the penitentiary. In 1910 the population had increased to 1,690,000 and there were 752 prisoners in the penitentiary.

In 1910, 57 out of 105 counties of the state had no inmates in their poorhouses. Kansas, with one fifth of New York's population, has les than one tenth the number of insane.

The police and militia of Kansas cost the taxpayers $402,000 annually. In Illinois, with only four times the population, the cost is $4,070,000, or nearly 12 times as much.

Because Kansas has few paupers, the poorfarms of 49 counties have been turned into experiment stations under the control of the state agricultural college, and are now called prosperity farms.

The wealth of Kansas has increased $12,000,000 per year for the decade. The assessed wealth in the state is $1,700 per capita, which exceeds all other states.

In July, 1911, 53 county jails were empty, 65 counties had no prisoners serving sentence, 96 of the 105 counties have no inebriates.

Prior to 1880 the death rate in Michigan, Wisconsin, Iowa and Kansas was practically the same, 17 to the thousand. After 30 years of prohibition the death rate in Kansas dropped to seven and one-half to the thousand, while that of the other states named slightly increased.

During the last 20 years Kansas has increased in population more than any of the surrounding states.

In less than three months after the saloons were closed in Kansas City, Kansas, 600 boys and girls from 12 to 18 years of age entered school, necessitating 18 additional teachers. It was found that these boys and girls had had to assist drinking fathers to earn a livin- for their families

The first 20 years of prohibition reduced illiteracy 49 per cent and the ratio is steadily increasing.

"Prohibition is the best business asset of Kansas," says Governor Stubbs.

MIDDLETOWN.

Pleasing Innovations at Annual Fair for Benefit of St. Columba.

[Regular correspondence of the News.]

The annual fair for the benefit of St. Columba, the Berkeley Memorial Chapel, was held under favorable weather conditions Tuesday afternoon and evening at the parish house, Green End avenue, with a large attendance. In the absence of the rector, Rev. Latta Griswold, who is abroad, and who is president of St. Columba's Guild, the vice president, Mrs. Joseph F. Albro, was in general charge.

The various sales tables were arranged as follows: in the guild room and at the guild table, Mrs. J. Willis Peckham and Mrs. Henry Peate; aprons and domestics, Mrs. Alfred Hazard. In the men's reading room, fancy articles and novelties, Mrs. Lyman C. Josephs; candy, Miss Louise Mason Hart. In the hall the cake table was conducted by Mrs. Howard G. Peckham; Miss Nellie R. Peckham sold supper tickets, with Messrs. Russell Morgan Peckham and William V. Hart in charge at the entrance.

An attractive tent 10 by 15 feet was used on the lawn for ice cream parties, being fitted with chairs and small tables, and in the evening with lighted Japanese lanterns. Mrs. Henry Nisson was in charge of the tickets.

From 6 to 8:30 supper was served in the assembly hall, the menu comprising chicken and lobster salads, rolls, tea, coffee and cake. The four large tables were conducted by Mrs. William C. Hubbell, assisted by Mr. Lawrence Peckham; Miss A. L. Winnibel Peckham, assisted by Mr. Russell M. Peckham; Miss Lizzie Peckham, assisted by Mr. Earl Peckham, and Mrs. Restcom S. Peckham, assisted by Mr. Lloyd Peckham; tea and coffee, Mrs. William V. Hart. There was a profusion of flowers on the supper tables and piano and about the large hall. The supper committee comprised Mrs. Edward J. Peckham, chairman; Mrs. Restcom S. Peckham and Mrs. Ida Calvert. The Harry K. Howard orchestra of Newport rendered a musical program throughout the supper hours, playing also for dancing from 8:30 until 10:30.

In the afternoon the lawn was ornamented with a rustic booth of straw and greenery, where grabs could be had by the payment of a coin placed in the mouth of a swan, whose head appeared at an opening. Misses Dorothy Champlin Peckham and Orrel Hazard wer in charge of this department. There was an attendance of more than 200.

Mr. and Mrs. Joseph E. Kline of Third Beach road are entertaining Mrs. Robert Wilson of New York, Mr. Wilson being a half brother of Mr. Kline.

Mr. William Hall of Illinois, formerly of Middletown, is making an extended visit in the East, being guest of Mr. and Mrs. John Oxx and Mr. and Mrs. Alfred Hazard on Green End avenue.

A number of local Grange members are planning to attend by automobile the State Grange field day at Lime Rock Grove, Woonsocket line. The meetings of Aquidneck and Newport County Pomona Granges were omitted for this purpose.

Miss Eliza M. Peckham, who has been visiting her sisters, Mrs. Adelia E. Farnum and Mrs. Louise Perry, at Sterling Grove, Mass., returned Monday.

Mrs. Charles M. Bull, who has guests from out of town, will entertain the members of the Women's Auxiliary at the September meeting, instead of August.

Mrs. Lizzie Peckham Marshall of Providence, formerly of Middletown, is guest of Mr. and Mrs. Daniel B. Hazard on Valley road.

Mr. and Mrs. Charles White are celebrating in an informal way today the fiftieth anniversary of their marriage at their home on Chase's lane. Owing to the serious illness of their youngest son, Mr. George E. White, the event was observed quietly at home. Although Newport people, they have resided many years in Middletown, Mr. White having been at one time the agent at the Middletown railroad station and his son George telegraph operator there. They have resided in Chaseville several years, having built their present home there. Their children are Mr. Benjamin T. White, Mr. Fred White and Mrs. James E. Kesson of Newport and Mr. George E. White of this town.

A Soft House Gown.

This English teagown is made of light blue crepe de chine, with collar and cuffs of fine St. Gall embroidery in creamy tone. The broad sash which is draped high over the bodice at the front and reaches almost to the foot at the back is of rose and silver tissue.

WEIGHING THE CHANCES.

[Washington Star.]

I'd like to have lived in the classic days
When luxuries that would now amaze
Were common; when splendid sybarites
In feasting would pass their days and nights.
And yet when patricians boldly shirk
There must be people to do the work.
Had I been there it would be my luck
To be left outside to unload the truck.
I'd like to march with the heroes bold,
Where the music sounds and the flags unfold.
When through dreams like these our fancies flit
We always imagine that we'd be lit.
And yet I'll wager that should I be
A soldier brave they'd allot to me
No medals bright to adorn my tent.
I'll be cooking beans for the regiment.

FANCIES.

"On what ground did she get a divorce?"

"Reno, I believe."—[Boston Transcript.

The man who gets in on the ground floor usually gets out on top.—[Washington Star.

"Oh! Shame, Tommy. You're too old to cry."

"Yes, an' I bet I'm too young to have what I'm crylin' for."—[Life.

The widow doesn't have to marry a gardener in order to get rid of her weeds.—[Philadelphia Record.

A great many people regard themselves as martyrs when they are, strictly speaking, advertisers.—[Washington Star.

"Do you know anything as bad as a sick family?"

"Hardly, unless it is a fac similie."—[Baltimore American.

Author—Yes, we like it here immensely, but we find the natives awfully inquisitive.

Neighbor—Ye mustn't mind 'em. They'll get used to ye.—[Life.

"Here's a man went around the world without tipping."

"That's the only way to work it comfortably. You don't have to come back over the same route."—[Washington Herald.

"Can't you sleep in a Pullman car?"

"Not often. I have an ungovernable curiosity that leads me to read the name on the car and then I lie awake all night wondering what it means."—[Washington Star.

He (bitterly)—I suppose you consider it quite a triumph to make a fool of a man.

She—Oh, dear, no! A triumph is something done that was difficult of achievement.—[Boston Transcript.

It was the bride's first request for money. "I must have some pin money," said she.

"Certainly," said the bridegroom. "Here is a quarter. That ought to buy five or six papers of pins."—[Washington Herald.

He—I see that there were but 5,000 words in the English language in Shakespeare's time. Now there are 450,000.

She—Well, just think how many more people there are who speak English!—[Cleveland Plain-Dealer.

GOING BACK TO RUSSIA.

Bronze Bell of Sebastopol Taken in Crimean War Returned by France.

France has given back to Russia the great bronze bell taken from the Cathedral at Sebastopol and brought to France as part of the spoils of the Crimean war. Since then it has been in one of the towers of the Cathedral of Notre Dame in Paris. The bell, which weighs upwards of three tons, was formally presented by a representative of the French Minister of Fine Arts to the Russian ambassador. It will shortly be sent to St. Petersburg.

FURNISHING GOODS.

House, Coach and Stable Liveries made up at short notice.

EDWARD OTTO,
Men's Tailor,
244 Thames Street.

PINTO BROS.,
Ladies' and Gents' Tailors and Furriers.
Ladies' Suits from $25.00 up.
Tel. 9936. 115 SPRING ST.

The Engagement Ring

It comes but once in a life-time. It means so much. It should be perfect, flawless chaste.
There's much uncertainty about diamonds except to the expert. They should be chosen at a store in which you have implicit confidence. We strive earnestly to merit such confidence.
Diamonds are like gold when wisely bought. They are worth their cost anywhere on earth and are constantly increasing in value. Our gems will bring their price anywhere any time, and we guarantee them positively. cost.
Examine our rings—not only solitaires but all styles for all needs.

RUECKER,
JEWELLER,
190 Thames Street.

THE NEWPORT JOURNAL
AND WEEKLY NEWS.

MUSIC CONTROL.

Control is everything.

What would you think of a man, if he sold you a piano with the soft pedal nailed down?

In the same way, there is not much pleasure owning a "talking machine" with a fixed volume of tone.

BUY A COLUMBIA GRAFONOLA with the exclusively Columbia tone-control "leaves."

Come in.

CHAS. S. PLUMMER
OPP. GOVERNMENT LANDING

MILLINERY.

SPECIAL SALE
—OF—
UNTRIMMED HATS
AT 45c.
G. H. KIRBY,
MILLINERY,
86 BROADWAY.

M. E. TOBIN,
MILLINERY - PARLORS,
204 Spring St., Near Pelham.
SUMMER MILLINERY AT ATTRACTIVE PRICES.

MRS. E. S. HOLMES,
HAIRDRESSER.
Switches, Puffs, Transformations, Pin Curls, etc.
Hair Goods a Specialty.
Combings Made Up.
Hair Dressing, Shampooing, Scalp Treatment.
199 Spring St. Phone 824.

THE HIT OF THE SEASON!

Colored Coatees.

We are showing some very popular styles in fancy coatees in all the leading colors, including pink, light blue, cadet, lavender, old rose, tan, leather and white. The materials used are linene, poplin and souisette and the styles are the best to be found in the market. Our price for all styles is

98c each

New Waists.

The soft ruffled waist is now in great demand. We have some very dainty numbers in embroidered voile with the new style ruffle. These waists together with a variety of other popular styles are selling at

98c each

Men's Silk Hose.

We would like to have every man in Newport try at least one pair of these stockings. Not only is the texture and finish of these stockings unsurpassed but they will be found to give the maximum of wear and service. Ask the man who wears them. He will buy no other. All leading colors and black.

25c a pair.

Reduced Prices on Dresses.

Our entire stock of summer dresses, including Lingerie, Linen, Chambray and Silk Dresses, has been radically reduced. We intend to close out this line at once and have marked the dresses accordingly.

(Store closes at 9:30 P. M. Saturday.)

Wm. B. Sherman, Jr
145 Thames St.
Tel. 995.

DENNIS SHANAHAN
Hay, Grain and Salt,
POULTRY AND DAIRY FEEDS.
COMMERCIAL WHARF.

GROCERIES AND PROVISIONS. GROCERIES AND PROVISIONS.

THE POSTOFFICE SQUARE MARKET.
"The Store That Satisfies."
Something for Saturday.

Fresh Legs Mutton	-	16c lb
Small Legs Lamb	-	23c lb
Forequarter Mutton	-	8c lb
Forequarter Lamb	-	12c lb

W. C. SCOTT, Phone 543

OCCIDENT FLOUR.

Occident Flour costs a little more than other flours. It is made for those people who care enough about bread to notice the difference in different kinds.

The price of Occident Flour is at all times sufficiently high to permit—

—The exclusive use of the choicest selected Northern spring wheat.

—The maintenance of the finest, cleanest, most sanitary and most modern mills in the world.

—The employment of the most extensive purifying processes ever used in flour milling, including the thorough washing of every kernel of wheat before grinding.

—The employment of the most skillful and painstaking millers to maintain the many complicated processes at highest efficiency.

THE OCCIDENT GUARANTEE.

We guarantee the quality not only good, but enough better than other flours to be immediately noticeable—that you can make bread from it, that in purity, whiteness, rich flavor, fine even texture and general goodness is better than the bread you can make from any other flour.

JAMES A. EDDY,
237 Thames Street, Is Selling Agent.

GROCERIES AND PROVISIONS.

BUTTER.

We are cutting out some extra nice Vermont Creamery Butter. We receive this butter fresh from the churn twice a week. It's the best butter that money can buy. If you have not bought butter here, start now, the quality will please you, and the price is right.

34c a pound,
3 pounds for $1.

—AT—

The Boston Grocery,
The Pure Food Store.
O. F. WILCOX, Prop.

FRESH-KILLED
Broiling Turkeys
—AND—
CRANBERRIES
FRESH ASTRACHAN CAVIAR.
—AT THE—
SEA SIDE MARKET.

TRADE
—AT—
HOME

See your own merchant for general house fitting.

LINCOLN HAMMETT,
(Birchhead Place.)

GROCERIES AND PROVISIONS.

Medium Mackerel,
Robin Tails,
Fresh-Caught Scup,
Bluefish, Swordfish,
Clams and Quahaugs.

BROADWAY CASH FISH MARKET,
C. A. EASTERBROOKS, Prop'r.

Santos Coffee - 25c lb
Ocean House Coffee 30c lb
Superb Java and Mocha 35c
Mandheling Java - 40c lb
Teas of all kinds and grades.

J. H. BRIERLEY,
477 THAMES STREET.

BAY STATE STREET RAILWAY CO.,
ILLUMINATING DEPARTMENT
Announces a change in rates for all electric current for POWER Purposes.

The following rate has been approved by the Public Utilities Commission of the State of Rhode Island and went into effect on March 11, 1913:

First	200 Kilowatts,	monthly,	12 1-2c
Next	500 "	"	7 1-2c
Next	2000 "	"	3 3-4c
All over	2700 "	"	3 c

A discount of 20 per cent will be allowed if bills are paid on or before the 10th of the month in which they are rendered.

Everything in Fuel.

For the Kitchen Stove,
For the Large Range,
For the Hot Water or
For Steam Heater or
For Open Fire-Place
We have the size and grade of COAL best adapted to your needs.
Well Screened and Carefully Delivered.
NEW RIVER
The best for Steam Purposes.
PINNIGER & MANCHESTER CO.
41 THAMES STREET.
Telephone 144.

NEWPORT DAILY NEWS

Published every afternoon except Sundays and Holidays.
207 Thames Street, Newport, R. I.
By the T. T. Pitman Corporation.

Profits Shared with Employes.

News $6.00 a year, 12 cents a week.
Journal and Weekly News $2 a year.
EVERY FRIDAY.

TELEPHONE CALLS.

Business Office downstairs, 9908
or if that is busy 17
Editorial and Reportorial Rooms Upstairs, 782
Or if that is busy 783
Mr. Pitman's Residence 18 High Street 822

The Newport Journal contains the best matter in the Daily News each week and will be sent anywhere in the United States postage paid for two dollars a year in advance. Requests for change of address should give old address as well as new.

Yearly or Term Advertisers are limited to their immediate business, are guaranteed but five insertions in a week and are allowed fifty-two changes a year. Legal notices, auction sales, amusements, cards, wants and lost, and found are not included in space contract.

Advertisers using both the daily and weekly papers give the advantage of distinct classes of readers, no person reading both the daily and weekly. The Journal goes among people who read no other local paper.

Newport Daily News

WEDNESDAY, AUGUST 13, 1913.

EXCLUSIVE ASSOCIATED PRESS SERVICE FOR NEWPORT.

THE NEWS IN PROVIDENCE.

The Daily News is on sale in Providence the evening of publication at Union Station.

IN THE BALKANS.

The allies have ceased to be enemies and there is an interval of peace in the Balkans. There is one cloud on the sky; the Turks are in Adrianople, and one need not be a great admirer of them to feel that their cleverness in taking it while their late foes were quarreling with each other might be rewarded by leaving them there. The powers have warned them that they cannot depend upon the moral and financial support of Europe unless they move out. To what does the moral support of Europe amount? The financial support means simply that Turkey would be permitted to borrow more money if she could come to terms with the lenders. She owes too much now; she can never pay her debts, and she cannot borrow indefinitely. She might as well stop borrowing now and dispense with the financial support of Europe.

There is another little cloud on the Balkan sky. At the signing of the treaty of peace in Bucharest King Charles distributed decorations to all the envoys except the Bulgarians, who refused. They did the biggest part of the fighting with Turkey, had the worst of it in a quarrel with their former allies over the spoils, and now will probably be obliged to take Adrianople over again or go without it, and they were in no humor to accept decorations. Particularly they were not disposed to accept compliments from Roumania, which kept out of the war and then secured a large slice of Bulgarian territory, while Bulgaria fought to the extent of tremendous losses and then had part of her spoils from the Turk taken away from her.

This does not indicate cordial feelings among the Balkan states, and is at least suggestive of possible combination between Turkey and Bulgaria, the two losers in the two wars, to be even with the others at the earliest opportunity. As long as Adrianople is a Turkish city, and Bulgaria dropped it while fighting Greece and Servia, and Turkey picked it up, there would certainly be some humor and a little of a rough sort of justice in leaving her in possession, unless Bulgaria can dislodge her again. The most conclusive argument is success.

SPASMODIC REFORM WORK.

The weakness of reform movements of any sort is that they are generally spasmodic and short-lived. The reason for this lies in the fact that usually they are prosecuted by persons who are busy with their own private business or other interests and have no time for much outside of those things, and consequently can devote but little energy to reform work or can give it attention only for a brief space. Those against whom reforms are conducted are well aware of this and expect that it will not be long before the attacks upon them will cease and they can resume the work in which they are engaged. Those who need reforming or prosecuting for wrong-doing are persistent, patient and content to bide their time, believing that the interest in them and what they are doing will abate, the flurry of enthusiasm for reform work and of excitement over the crusade, whatever it may be, will blow over, and they will be left unmolested to carry on their regular business.

All who have undertaken movements for the correction of evils and the prosecution of criminals have experienced this weakness of reform work and had their enthusiasm cooled by lack of persistence on the part of those associated with them. Those associates have started with vigor and intensity of interest, but before long the claims of their own business interests have served to reduce their ardor. They have begged to be excused from further active work, though professing continued interest in the crusade, or have dropped out silently without any attempt at excuse for deserting their leaders. It is this experience which has spoiled many a good reform worker and killed many a good reform movement. Those who have instituted the crusade may have remained true and active, but they have been deserted by so many of their once eager followers that they have become discouraged or entirely unable to keep up the work and it has languished and died.

It is for this reason that reform movements under private supervision are seldom successful for any great length of time. It is generally better, therefore, that they shall have some sort of official connection and organization. It is not necessary that this shall be official in the sense of being conducted under government, state or municipal auspices, but simply that it shall be an organized movement of such character as to assure its permanence. It is the spasmodic nature of these crusades which makes them weak, but if they are made organized movements they are much more likely to continue and to accomplish successful results after the first enthusiasm has died down and the early interest of those who engage in them has waned. Such a crusade is feared by those whose business and manner of living need reforming, while a movement conducted entirely by private and unorganized enterprise is smiled at and not feared, because it is known that it will be brief in its duration.

Reform movements of that character require considerable funds for their maintenance and prosecution, so that it is not often that one can be instituted unless persons of large wealth are in it. Neither is it easy to interest many such in work of this character, not because they disapprove it, but because they feel no real concern about the conditions. It is natural not to be willing to spend money for that which does not claim the interest of its possessor, and too few of those who are able to give large sums for reform work of any kind take the trouble to investigate conditions about them enough to learn what they are and what is needed to correct them. There are a few, however, and they are doing much good in furnishing the sinews of war for the organized prosecution of vice in many forms and evil doers of various kinds.

THE GOOD SHIP PINAFORE.

Senator Kern's ideas of naval discipline are derived from life on the good ship Pinafore and the administration of Captain Reece of the Mantelpiece. So are those of Secretary Daniels, according to Washington gossip. He is credited with the idea of applying democracy to the navy by requiring officers to mess with the men, until it was pointed out to him that some of the men were black. It was a cardinal principle with Sir Joseph Porter of Gilbert's comedy that love levels all ranks, but when Josephine proposed to marry a foremast hand Sir Joseph realized that love levels most ranks but not all of them. So, if Secretary Daniels has not been misrepresented, in the navy of a democratic country the officers ought to mess with the men—if they're white. If they are black, of course, the line must be drawn.

Senator Kern made some of the remarks about "pretentious officers" who think they are better than anybody else, which a certain class of public men find it convenient for home consumption to make occasionally. Some criticism of this led him to explain that he was thinking chiefly of the officers who are opposed to the promotion of enlisted men. "It is those un-American snobs," said the Hoosier Senator, "to whom I referred. Most of our officers are too brave to feel that they are superior to their equals and to imagine that they occupy a rank to which others cannot attain."

Still, there seems to be little use in maintaining the Naval Academy if the seamen supply suitable material for commissioned officers. It may be true that there is more clannishness among naval officers than among army officers, the cause, or the result, of more promotions from the ranks in the army than in the navy. The number of men promoted from the ranks, however, is not very large in either service, for the existence of West Point and Annapolis proves a long established belief that it is important that officers should have a special training for their duties. Neither academy would be justified if well qualified officers in large numbers could be had from the ranks.

It is quite possible that Congressman Henry D. Clayton, who has been appointed by Governor O'Neal of Alabama United States Senator to fill the vacancy caused by Senator Johnston's death, will not be allowed to take his seat. Senator Overman, chairman of the judiciary committee of the Senate, says: "The members of the judiciary committee and a majority of the lawyers of the Senate are of the opinion that the seventeenth amendment to the constitution does not give the governor authority to appoint a Senator except under expressed directions from the legislature." Even if the Democrats are especially anxious to ensure the passage of the tariff bill by having the Alabama vacancy filled, it is quite evident that they will not go against the law in seating a man whose credentials are in doubt.

A new phase of the eugenics question has arisen in Pennsylvania where several couples who wish to be married refuse to answer the questions regarding their health which the new law in that state requires and declare that they will go to other states for marriage licenses. Meanwhile Dr. J. P. Edwards, head of the bureau of infectious diseases and birth registrar in Pittsburgh, says: "The day is not far off when more stringent marriage laws will be enacted in the other states of the Union as well as in Pennsylvania. The new law is a step in the right way." It is useless, however, to have different laws in different states, as is seen in these cases.

A report by the London Board of Trade on an official investigation of the rise in the cost of living shows that for 9,000,000 people in England and Wales belonging to the working classes, with incomes of $6.25 a week or less, the cost has increased in seven years $436,000,000, or nearly $1 a week for each person. Is it altogether because of the high cost of living, or partly because of the increased desire for more?

When Tammany makes up its mind to punish an opponent it does not hesitate, once the opportunity arrives. Governor Sulzer's impeachment is unquestionably the quickest on record. The latest phase of the scandal, involving Mrs. Sulzer on her own confession, is the most astonishing feature of the whole sad affair and introduces complications which it is believed are not paralleled in our history.

The impeachment of Governor Sulzer of New York by the lower house of the legislature will now be followed by his trial by the senate and court of appeals. And then the governor will put in his defense.

It is not a very long look ahead to Thanksgiving, when cranberry sauce is an essential in the day's feasting. Reports are sent out that the crop on Cape Cod will be greater by 50,000 barrels than that produced last year.

John Lind, the President's representative in Mexico, is moving slowly and taking no chances of making a mistake, so reports from Washington state. It is a good way to move in any diplomatic transaction.

Jupiter and the moon made a beautiful appearance in the clear southern sky Tuesday evening. With favorable conditions the picture will be beautiful again tonight, as the planet and the satellite will still be apparently near each other.

Look for the "shooting stars" tonight.

SHOOTING STARS TONIGHT.

August Meteoric Showers Unusually Numerous in the Northeast.

The August shooting star is perhaps the most generally known of all the meteoric showers, because it returns with great regularity every year. It is not, however, a very dense shower; that is, the shooting stars do not succeed each other so rapidly as the inexperienced observer would probably expect. The greatest number of these will be seen on the night of August 12, though from the tenth to the thirteenth they are unusually numerous, and they may also be observed for several nights before and after those dates.

If the observer will face the northeast he will readily find the constellation Perseus, which in the early evening is still very near the ground, and if he will fix his attention on this part of the sky he will every few minutes see a yellowish, bright, star-like object apparently dart outward and move quite rapidly in any direction across the sky, probably leaving a streak, or trail, behind it. Each of these objects is but one of a great stream of cold meteoric particles which passes continually around our sun and through which the earth ploughs in its yearly journey. As the earth, with its surrounding ocean of air, collides with each particle, this last is burnt up by the immense friction and appears to us as a shooting star.

THE ALL-CONQUERING SMILE.

[New York Tribune.]

According to the surgeons of Johns Hopkins the persons who insist on going through life with a frozen face hurt not only the spectators but do themselves grievous injury. Many cases of internal complaints, including the ever-present appendicitis, can be traced to worry and general grouchiness, they aver.

"Loosen the muscles of your face into a grin," they recommend, "and you'll never even scrape a speaking acquaintance with a high priced surgeon."

The cult of optimism and the urge of the booster are abroad in the land. They'd make it, if they could, one vast substantial smile, like Mrs. Fezziwig. Even the telephone companies pray for "the voice with the smile," while a Western railroad recently ordered its employes to collect a stock of funny stories and acquire the smile that won't come off. There may be a great deal more than nonsense in the contention of the medical men that laughter lubricates the human works and keeps them running as smoothly as it does the wheels of business. At any rate, it's good doctrine to preach for the benefit of humanity at large. Nobody loves a grouch.

Standing Grass for Sale.

APPLY TO

RICHARD C. DERBY, 136 Bellevue Avenue

MISS LAWTON'S

Antique Rooms,

COLONIAL AND REVOLUTIONARY BELONGINGS.

47 Bridge Street,

Tel. 2160. Hours 10 to 5.

The Johns-Manville

Asbestos Shingles.

FOR SALE BY

WM. H. CRAIG,

NEWPORT AGENT. 6 Tilley Ave.
Tel. 1613.

THE NEWPORT JOURNAL

AND WEEKLY NEWS

is especially adapted for mailing.

THE MODERN APARTMENT.

Great Improvement, Comforts and Conveniences in High-Class Houses.

Modern Structures of New York Lessen Servant Problem and Are Less Expensive.

[New York Tribune.]

New York in the last 10 years has become the apartment house centre of the world. The demand for such structures is evidenced by the manner in which this type of buildings is steadily replacing the private dwelling house.

Park avenue on both sides, from Fifty Second to Eighty Third street, is one section of the city which has undergone vast changes in this respect in the last few years. The change from steam to electricity as a motive power through the New York tunnel has been chiefly responsible for the improvement. The avenue is not now clouded by smoke, as was the case when steam engines were used by the railroad through the tunnel. The parking scheme the city and the New York Central have planned for Park avenue has also played a big part in attracting builders to this airy thoroughfare.

The great improvement, comforts and conveniences to be found in these modern structures make it hard for persons to live in the old style houses after once experiencing the luxuries of the new. Of late years some of the best known families in the city have forsaken the private dwelling house for the apartment.

The expense of keeping an apartment is by no means so great as the running of a dwelling house, and the apartment in a large way lessens the servant problem. In a private house of any pretensions at least three servants must be employed. In the apartment house one servant is all that is needed. In small apartments maid service is supplied by the house. In the larger apartments rooms for the servants are provided in the upper part of the buildings, where they can be reached at any time by telephone.

Many of these apartment houses rival palaces in grandeur and fittings. The decorations in many of the structures are most elaborate and attractive, great care being taken that the furnishings harmonize.

The principal aim of most of the owners and agents is to please a tenant. Any repairing that is necessary is usually promptly attended to. Most of the house of anw consequence have elevator service. The most costly wallpaper is used and the woodwork and flooring are usually of fine wood. Oak of the finest quality is put in the floors, and the wainscoting is oak, mahogany, chestnut, walnut or some other standard wood.

Care and attention have been given so that the kitchen should meet the requirements of the housekeeper, and they are made as attractive and light as other rooms in the apartment. In many cases they are finished in white. Tiling is carried to the ceiling in some houses. Others are finished in white enamel. Nickel is the finish of all metal work.

Most of the high class apartment houses are in select locations. The owners know that the renting depends largely upon proximity to the subway, elevated or surface lines—one of the essential points to the male members of the family who have daily business to attend to. Often it is found necessary for the owner to buy adjoining property to prevent the light and air of his building being interfered with.

The problem of light and air has been one on which the architect and owner have worked hard to meet the requirements of all. In most of the houses where rooms do not face on the street, there are large courts which furnish an abundance of light to every room.

Park avenue, in the section mentioned above, is the leading apartment district on the East Side. Scores of fine structures may be found on Fifth avenue, Madison avenue, Broadway, West End avenue, Riverside Drive and crosstown streets to the east and west of Central Park.

Up to two years ago there were kitchenettes attached to the small suite apartments. This year builders have not been permitted to build kitchenettes; instead, miniature kitchens have been introduced. They have everything that the regular kitchen has except the floor space. A woman can stand in the centre of one of these kitchens and, without moving very far in any direction, reach everything she desires in the preparation of a meal. Instead of the dinky gas stove that used to be part of the kitchenette equipment is now a good sized gas range, specially designed for this form of apartments. Most of these apartment houses have been erected on the cross streets west of Central Park.

A well known man of this city, who sold his costly dwelling house a year ago, told a Tribune reporter of advantages of living in an apartment.

"It has more than cut in half my household expenses. Besides lessening the burdens of my wife which go with housekeeping, it has resulted in the saving of much time and trouble for me, which is a great advantage for a man who has business to attend to.

"When I lived in a dwelling house there were taxes, the proper heating of the place, the coal supply to be looked after, the many repairs that were frequently necessary to keep a house spic and span and many other things too numerous to mention.

"With my wife there was the usual servant problem. Now we get along with one servant. The vast improvements enjoyed in apartment living have made it possible to get along with one servant in a manner far easier than I dreamed possible. There is not a whole house to be cleaned and cared for. The heating of the place is a thing of the past, ice is supplied by the house, which has also attendants in service both day and night.

"After a hard work it is a pleasant thing to step in an elevator and to be carried to the floor where you live. It is also pleasant to know that you don't have to climb one flight of stairs to eat, another to read and then another to your bed chamber. With apartment house living my wife and I seem to see more of each other than in living in a dwelling. It has certainly taken from our minds much care, and I believe from the health we are enjoying will add some years to our lives."

INSTRUCTION.

PRIVATE INSTRUCTION IN DANCING.
MR. AND MRS. JOHN DUGAN,
51 Farewell St.

EMILY C. OWENS,
(Pupil of Arthur Foote).
TEACHER OF PIANO.
8 Walnut street. Phone 2583.

Mrs. T. W. Freeborne,
228 SPRING STREET.
TEACHER OF PIANO.
Telephone 1527.

Our Telephone Number is 431.

SANITARY PLUMBING CO.

James M. Openshaw, Manager.

COAT CHAINS.

Waldemar's Scarf Pins and Tie Clips for Gentlemen. Neck Chains, Pendants, Lavallieres, Brooches and Bracelets for ladies, at

GLAZIER'S, Jeweler
96 SPRING ST

Old City Hall Novelty Shop.

The place to buy your Trunk and Suit Cases—we have a very large assortment at the very lowest prices.

It will pay you to examine our line of Go Carts before purchasing elsewhere. We have them from $1.50 to $5.75 each.

To close out what Hammocks and Screen Doors we have on hand we will allow 10 per cent discount on purchases made this week.

The largest and best selection of Souvenir Articles and Novelties in the city can be found at this store; do not purchase before examining our line.

Fir Balsam Pillows fresh from the woods of Maine.

Daniel E. Sullivan.

PHONE 665.

No. 1546.
REPORT OF THE CONDITION OF THE

AQUIDNECK NATIONAL BANK

At Newport in the State of Rhode Island, at the close of business, August 9, 1913.

RESOURCES.		DOLLARS.
Loans and Discounts		778,737 59
Overdrafts, secured and unsecured		1,175 60
U. S. Bonds to secure circulation		200,000 00
U. S. Bonds to secure U. S. Deposits $90,000		90,000 00
Other bonds to secure U. S. Deposits, $128,700, to secure Postal Savings $6,000		136,600 00
Bonds, Securities, etc		524,500 00
Banking House, Furniture and Fixtures		60,000 00
Due from State and Private Banks and Bankers, Trust Companies, and Savings Banks		2,938 17
Due from approved Reserve Agents		157,820 84
Checks and other Cash Items		1,061 41
Exchanges for Clearing House		12,042 11
Notes of other National Banks		5,817 00
Fractional Paper Currency, Nickels, and Cents		6,475 41
LAWFUL MONEY RESERVE IN BANK, VIZ:		
Specie	31,169 78	
Legal-tender notes	39,507 00	70,676 78
Redemption fund with U. S. Treasurer (5 per cent of circulation)		11,850 00
Due from U. S. Treasurer		8,500 00
Total		2,058,064 91
LIABILITIES.		DOLLARS.
Capital stock paid in		200,000 00
Surplus fund		300,000 00
Undivided Profits, less Expenses and Taxes paid		19,186 59
National Bank Notes outstanding		194,500 00
Due to other National Banks	10,740 11	
Due to Trust Companies and Savings Banks	123,097 60	
Dividends unpaid	837 50	
Individual deposits subject to check	852,966 93	
Demand certificates of deposit	347,560 71	
Cashier's checks outstanding	5,768 43	
United States deposits	191,100 16	
Postal Savings deposits	3,107 02	
Deposits of U. S. disbursing officers	3,809 84	1,544,078 32
Total		2,058,064 91

State of Rhode Island, County of Newport, ss:

I, Thos. B. Congdon, Cashier of the above-named bank, do solemnly swear that the above statement is true to the best of my knowledge and belief.

THOS. B. CONGDON, Cashier.

Subscribed and sworn to before me this 12th day of August, 1913.

EUGENE C. ONEILL, Notary Public.

CORRECT—Attest: Peter King, John C. Sisbury, Angus McLeod, Directors.

Notice.

New mill to be in full operation very soon.

New Office at 137 BELLEVUE AVENUE wherein I am prepared to receive orders for all work in my line.

WHY NOT TRADE AT HOME?

M. A. McCormick.
Tel. 1130.

THE WEATHER.

BOSTON, August 13.—Forecast for Boston and vicinity—Unsettled with local showers tonight or Thursday; light, variable winds.

WASHINGTON, August 13.—Forecast for southern New England—Unsettled, with showers tonight or Thursday; moderate, southeasterly to southwesterly winds.

WEATHER CONDITIONS.

The weather is cloudy and unsettled, with scattered local showers in the interior of New England, the Middle Atlantic states and the Ohio, Middle and Upper Mississippi and Missouri valleys. The temperature continues abnormally high in the middle and southern Plains states. In New York city at 8 a. m. it was 70, Washington 64, Boston 68, New Orleans 78, Chicago 64, Denver 66 and San Francisco 58.

J. W. Smith,
Forecast Official.

LOCAL CONDITIONS.

	8 h	12 h	2 h
Temperature	70	72	72
Barometer	30.25	—	—
Wind	S	S W	S
Weather	Fair	Cloudy	Fair

MINIATURE CALENDAR.

Wednesday, August 13.
Sun rises 4:50 sets 6:48
Moon sets 1:04 a. m.
Day's length 13:58
Day's decrease 1:16
High water 5:00 a. m., 5:18 p. m.

Thursday, August 14.
Sun rises 4:51 sets 6:47
Moon sets 2:06 a. m.
Day's length 13:56
Day's decrease 1:16
High water 5:50 a. m., 6:07 p. m.

Moon's Phases.
Full moon, Aug. 16th, 3:28 p. m.
Last quarter, Aug. 24th, 7:17 p. m.
New moon, Aug. 31st, 3:37 p. m.
First quarter, Sept. 7th, 8:05 a. m.

NEW TODAY.

[Only first insertions listed here.]

	page
Wanted—Board	9
Colonial Theatre	5
Lost—Watch Fob	9
Rollo Rink—Race	5
Wanted—Young Girl	9
Business Opportunity	9
For Sale—Motor Boat	9
Found—Sum of Money	9
National Exchange Bank	9
Barney—Pianos to Rent	2
For Sale—Crawford Range	9
Boston Store—Starting Suits	5
Wanted—Girl for Housework	9
Wanted—Position by Chauffeur	9
Rosenbaum & Co., Prov.—Sale	7
Clarence A. Hammett Company	2
Wanted—Situation as Chauffeur	9
Lord Salisbury Cigarettes—Free	8
Wanted—Position as Lady's Maid	9
E. L. Spencer—Real Estate, etc	2
Horse, Carriages, etc., at Auction	10
Aquidneck Nat. Bank—Statement	1
M. J. Doran Co.—Sale of Petticoats	6
Newport P. & Gro. Co.—Beverages	10
Wanted—Situation by Young Cook	9
J. H. Kazanjian & Co.—Turk. Towels	1

TO INSURE INSERTION ON THE DAY DESIRED, CHANGES OF ADVERTISEMENTS SHOULD BE SENT IN THE NIGHT BEFORE. ADVERTISERS ON YEARLY CONTRACTS ARE ALLOWED TO CHANGE MATTER ONCE A WEEK WITHOUT CHARGE.

For Sale.

Building lots on Bath, Annandale and Merton roads; Middleton and Weaver avenues, and East Bowery street.

HERBERT L. DYER,
Bellevue Avenue. Branch 64 Broadway

Life Insurance.

The Aetna Life of Hartford.
Assets $110,523,775.30

$5,000 at the following ages.

Age 21	72.85
Age 30	92.85
Age 35	110.76
Age 45	153.30
Age 55	253.35

Compare it with your assessment insurance. Cash surrender values in event of lapse.

HENRY BULL COMPANY,
Insurance and Real Estate.
183 Thames Street.

Gibson Brothers, Florists,

Stand for quality and reasonable prices.

FLORAL DESIGNS,
TABLE AND OTHER DECORATIONS.
CUT FLOWERS AT WHOLESALE AND RETAIL.

Telephones, Day 367 and 857.
Night 851.

LAWTON'S STABLE

—AND—

CARRIAGE REPOSITORY

Horses and Carriages of all kinds to let by drive, day or month.

Seventy-five new and second-hand carriages for sale at all times.

Cor. Touro and Spring Sts.

REMOVAL NOTICE.

On and after this date we will be located in our new store, cor. Spring and Stone Sts.

HAYMAN & NASON,
Painters and Decorators.
Telephone. July 15, 1913.

John Gillies,

SLATE, TILE AND GRAVEL ROOFER

The slate that has been tested by time. Estimates furnished on old or new roofs. All work guaranteed.
Office and Yard 302 Spring Street.
Opposite Howard Street.
(Formerly 19 Webster Street).
Telephone connection.

Large House and Land FACING AQUIDNECK PARK, On Bowery Street,

For Sale . $4,750.

This house would make an attractive boarding house or residence. House alone could not be built for $3,500. At once.

A. O'D. TAYLOR,
122 BELLEVUE AVENUE.
Real Estate Agent.

DIED.

MARSHALL—In this city, 12th inst., at her residence, 18 Perry street, Helen Frances Marshall, daughter of the late Matthew and Catherine Brooks.

SNOWDEN—In this city, 12th inst., Rebecca J., widow of Henry Snowden, aged 68 years.

Funeral service at her late residence, 17 West Broadway, Thursday, August 14, at 2:30 P. M. Relatives and friends are invited. Interment at Washington, D. C.

POTTER—Aug. 13, Julian, son of Duncan Cooper and Nassau Batchelor Potter, of Julia Batchelor and the late Cooper Potter.

Funeral at Newport.

GADSBY—In Tiverton, 12th inst., William Gadsby, in his 65th year.

LITTLEFIELD—In Fall River, 12th inst., Benjamin D. Littlefield, in his 66th year.

DUFFY—In Providence, 12th inst., William H. Duffy.

McGUIRE—In Providence, 12th inst., John Maguire.

BERGSTROM—In East Greenwich, 12th inst., Maria, widow of John Bergstrom, in her 81st year.

CONGDON—In Norwood, 12th inst., Jane F., widow of John Congdon.

Estate of John S. Langley, Undertaking.

All persons or estates indebted to the Estate of John S. Langley are kindly make payment of their several accounts at the earliest possible date to Alfred G. Langley, Executor, 1 Senna street, Newport, R. I., as the business is being closed up.

SAMUEL W. MARSH,

Undertaker and Licensed Embalmer,
101 Thames Street.
Night-calls answered from residence 8 Cranston Ave. Office Tel. 623. Res. 169

Lumber and Mill Work.

We sell Lumber of all kinds, including Shingles. We do Mill Work in all its branches. We sell Hardware, Paints ready mixed, Oil, Glass, Varnish, Putty, Naphtha, Floor Wax, Stains, Paper Glass, Burlap, Ceiling Canvas, Shellac, Artists' Materials, Kitchen Burners, Wall and Floor Tiles, Carey's Asphalt Roofing.

We sell 4 barrels Dry Pine Kindling for $1; also Dry Pine Wood by the cord cut or in 4 foot lengths.

Our Materials are good, our prices right.

69-75 MILL STREET.

GLUTEN BREAD

LIBBY'S

9 Broadway.

NOTICE To Taxpayers!

OFFICE OF COLLECTOR OF TAXES,
City Hall, Newport, R. I.

The tax bills for 1913 are now in my hands for collection and must be paid on or before August 31, 1913.

The time allowed by the Representative Council for the payment of this tax expires on the thirty-first day of August, 1913, and according to said ordinance (as authorized by the laws of the State) all taxes not paid on or before that date shall carry, until collected, a penalty at the rate of 12 per centum per annum.

Checks accepted.

Office hours 9 A. M. to 2 P. M.
Saturdays 9 A. M. to 12 M.

E. W. HIGBEE,
Collector of Taxes.

PRESERVING JARS.

Mason pt. jars 60c per dozen. Mason qt. jars 70c per dozen. Mason ½ gal. jars 90c per dozen. Improved Mason jars, extra large mouth and just quts. 85c per dozen, qts. $1.05 per dozen.
Double Safety Jars, ½ pt. 80c per doz.
Double Safety Jars, pts. 80c per doz.
Double Safety Jars, qts. 90c per doz.
Double Safety Jars, 2 qts. $1.60 per doz.
Royal or Queen Jars, pts. 90c per doz. qts. $1.00 per doz.
Easy Seal, qts. 80c per doz.
Jelly Tumblers, 25c per dozen.
Rubbers and Covers for all Jars.
Window Screens from 25c up.

AT H. L. DEBLOIS'S, 30 Broadway.
Telephone 988

TOWN OF JAMESTOWN, R. I.

$50.00 Reward.

At a special Town Council Meeting held on August 2d, A. D. 1913, it was voted that a reward of Fifty Dollars be paid to any person securing the arrest and conviction of any person or persons breaking or entering any dwelling house, store or other houses in the Town of Jamestown.

By Order of the Town Council
WM. H. NEVERANCE,
Council Clerk.

August 2d, 1913.

H. L. MARSH & CO

GRAIN, HAY and FEED.

BOARD OF TRADE BUSINESS.

Protests Against Telephone Service; Still Strugling With Mail Problem.

The Board of Trade at its meeting Tuesday evening discussed the mail and telephone service of the city. A change was made in the by-laws and in the hall for meeting. The committee on better mail service was continued, the secretary was directed to send a letter of protest against the telephone service, and hereafter the meetings will be on the third Thursday evening of each month and in the large hall at the Builders and Merchants' Exchange. Messrs. R. L. Beeckman and Thomas F. Connelly were elected to membership. A vote of thanks was extended to Agent Gardner for the way in which the freight shed had been cleared up. In the matter of mail service it was stated that it was a question of delayed letters or delayed New York newspapers, if the papers were not held waited for, to bring them here early as early as the Boston and Providence papers, the mail could be made 40 minutes earlier, but the members were not willing to agree that they preferred their letters to their papers. There was talk about lack of help enough at the postoffice and the committee was directed to continue to struggle with the problem.

One of the members made a protest against the telephone service, which seemed in harmony with ideas of other members, and so the secretary was instructed to make a formal protest for the board.

ICE PROPERTY TRANSFER.

Arctic Receiver Sells to Anderton and Hayes, and They to the Newport

Deeds have been recorded today from Lewis L. Simmons, temporary receiver of the Arctic Ice Company, to Raymond J. Anderton and Thomas H. Hayes, of two parcels of real estate. The first is the stable property on Freebody street, bounded north, 416 feet, on Merton road; east, 200 feet, on Middleton avenue; south, 441 feet, on the Freebody land and west, 50 feet, on Freebody street. The second parcel is bounded west, 84 feet, on Cross Mine road; north 485 feet, on land of Carl Jurgens and others; east, 100 feet, on Green End pond and south, 462 feet, on land of James A. Greene and others.

The sale includes also all the personal estate of the Arctic Ice Company at Lily pond the ice machinery, wagons, office and stable fixtures and the vast miscellaneous assortment of articles which made up the plant of the company, including 20 horse and three hand ploughs, 155 horse, 159 lanterns, etc.—the entire property of the company which came into the hands of the receiver and was inventoried February 19 The deed is dated February 21. The consideration is $4,670 and the assumption of mortgage of $10,000.

This property was in turn deeded by R. J. Anderton and Thomas H. Hayes to the Newport Ice Company by deed dated August 8, 1913.

LOCAL BRIEFS.

—Mr. S. Bjornstrom Steffanson of Stockholm, Sweden, is at the Muenchinger-King.

—Mrs. Charles Barton o Worcester, Mass., is guest of Mrs. Marsden J. Perry at "Bleak House".

—Mrs. Oliver W. Davis, who underwent a serious operation at her home a few days ago, is making a speedy recovery.

—Mr. and Mrs. J. Dyarly Prince and Mr. Frederic Juillard of New York are guests of Mrs. Henry S. Redmond on steam yacht Admiral.

There is a large amount of relief work in Tuesday there were four carloads on the track, the supply being more than the demand during the past few days.

City Sergeant Mumford is today distributing to members of the Representative Council copies of the City Documents for 1913 and the tax lists for 1913.

—The Clarence A. Hammett Company has sold for the Barker Realty Company to Awilter Burbridge the large dwelling house and 3000 square feet of land situated on Vernon avenue, Middletown.

For the Horse Show at the Casino a number of Newport residents are to arrange a class of hunters, owned and ridden by a resident of the county or a lessee of a cottage for the season of 1913 in the county of Newport.

Senator and Miss Wetmore went to New York this afternoon.

—Mr. Frank H. G. Barlow has undergone a slight operation at the Newport Hospital and hopes to be out in a few days.

—The Rhode Island Society of Colonial Wars held its semi-annual court Tuesday in the rooms of the Newport Horticultural society, adjourned to the Casino, where luncheon was served in the grill room, and later visited flagship Wyoming and some of the other vessels.

—Aqab Grotto, No. 29, M. O. V. P. E. of Fall River will come to Newport Thursday for its annual outing. The party will leave Fall River at 1 o'clock on steamer Pontiac, and on arriving here will make a street parade ending at Oakland beach, where a special clambake will be served at 6 o'clock. The return will be made at 8:30.

—Casino registers include Eugene Higgins, Captain and Mrs. W. S. Barclay and Mrs. A. D. Turnbull, Alexander Groome, Mrs. Alexander Brown, Robert Graves, Mrs. Charles Barton, Mrs. A. Duer Irving, Mrs. U. S. Navy, S. Montgomery Roosevelt, Leslie Cotton, Mrs. Henry Redmond, Mr. and Mrs. J. Dyarly Prince, Frederic Juillard.

—Coincident with the arrival of Newport's first automobile fire apparatus the Armour Company has introduced automobile trucks for the local delivery. This was announced to the men of the company in opening the new building on Long wharf, to replace automobile trucks and displace with the horse teams, and it has been done, at least partially.

—Steam yachts Aphrodite, Admiral and May arrived today.

A "clock carnival" was given Tuesday for the benefit of the Shiloh Baptist Church, on Heath street, between Pond avenue and Kingston avenue. The street was lighted with Japanese lanterns and delicacies of the season were sold. The attendance was large and all greatly enjoyed themselves. Robert Cradle furnished music, including many selections on his phonograph. The carnival will continue tonight, when an automobile will be on hand for service.

—Mrs. Wallace B. Phillips of Denver, Mrs. Terry and Mrs. Phillips are at Perry House for a few days.

—As we are almost the middle of August the time for paying taxes will be in about two weeks, yet Collector Hedges says less than the usual amount of money has been received and over accounts have been settled in previous years. This means there will be a big rush in the next weeks or else there will be taxes left unpaid when the time

GIVEN HARD TEST BEFORE READY.

Machine Taken for a "Little Run" and Then Sent Up Hoppin Hill.

General Commendation of Make-Up and Work of New Automobile Fire Wagon.

An irrepressible desire to take a ride in the new automobile hose wagon was the reason why the new apparatus failed to negotiate the hardest proposition which could be found in the vicinity of Newport Tuesday afternoon. Hoppin hill is so remote a possibility that no fire call is likely ever to demand the ascent, and yet the machine can do it if given a fair show.

Only five hours off the car when the machine left headquarters, it was stated that she was ungrepared for a test and that if such was contemplated by the aldermen Mr. Olive desired 20 minutes or half an hour to make the necessary adjustments, to be expected after being boxed in a car for 12 days. All the aldermen desired, they said, was to take a little run about the streets, to show the people what had been purchased and that they might have the satisfaction of taking the first ride. The start was made on such short notice that Alderman Kelly was left behind and was not missed until the party were far away.

On the street the operator was told to turn this corner and that, and at times there was such a confusion of directions that he was forced to slow the machine almost to a stop before the next turn was decided. After this sort of thing the party found itself on the Kay Street boulevard and most of them thought they were bound for the beach. They were out of the district where the machine was being shown to the citizens and going farther away all the time.

Finally, out at Green End, the operator was directed to a little private strip of roadway, and when crowding close beside a building told to round the corner sharply. He did so, but the heavy grade was met at the moment of the turn. There had been no opportunity to bottle up gas or secure momentum. Still Mr. Olive did not flinch and put the machine to the job, knowing that this build can climb such grades and more. It was halfway up when the carburetter was empty of gas because the gasoline ceased to feed, and so there was nothing to drive the engine.

Nearly all present regretted that the proposed pleasure trip had been turned into the stiffest test they could think of, and that, too, when they knew the machine was not expected to be in real running order. They said they wished to see a fair test and this had not been a square deal. After the ride was over there was some discussion among the members of the party as to just how they came to that locality any way. None seemed to care to be responsible for the route taken and it was easy to see that the operator did not choose it, because it was his first time away from the vicinity of the railroad yard and the hotel.

Chief Kirwin sat beside the operator and Mayor MacLeod and Alderman Kirby at the forward end of the machine, while the other members of the party sat along on top of the hose boxes where the firemen will ride when the machine goes into service. Agent Collins rode on one of the running boards, and while the party numbered a dozen there was room for many more. The machine was without hose, the chemical tanks were empty and many of the fittings were not on, so that it was not settled on its springs properly and otherwise there was the stiffness of newness.

Upon the return to the station Chief Kirwin proposed re-locating the gasoline tank, so that never mind the grade the oil would always flow into the carburetter. Mayor MacLeod studied the proposition and finally Mr. Olive was told to go ahead and make the change. This is being done today. It means the cutting down of the hose capacity a little, but the chief stated that he would never have more than 600 feet of hose in the wagon. It was built and hung to carry 1200 feet of hose, on the theory that it should have plenty for use in the outlying districts, where the hydrants are not thickly distributed.

Mayor MacLeod, when he set the time for viewing the machine, told the chief that he would like to have him and the Board of Firewards present. The chief was on the job nearly all day, but none of the members of the board put in appearance up to the time the official party broke up.

The new apparatus, pending its acceptance by the aldermen, is kept in the annex at headquarters. Today is being spent in making the change in the tank location and completing the equipment of the machine, and Thursday is the time set for a real try-out. Tuesday night Mr. Collins was obliged to go to Waterbury, Conn., where there is an automobile pumper to deliver, and this week he must be in Manchester, N. H., to close a deal for an automobile hook and ladder truck and two or three other pieces of apparatus.

Some of the firemen and others who have been looking at hose wagons, when they see the present Robinson declare that the other affairs look insignificant alongside this, and many who were of the opinion that this or that machine was better than the one ordered now express pleasure at the choice. The members of the company which is to operate the machine all express their satisfaction with it, and to hear them talk one would imagine they have already formed an affection for it.

There are criticisms, of course, like those always to be heard against any new thing. One objector has been told by the operator of a pleasure car that the very points he criticises are those which are the strong points on any successful machine. One of the best machinists and automobile repairers in town has announced to the headquarters men that it is a fine piece of apparatus. The men at headquarters have been studying automobiles for some months and are disposed to believe what this man says.

PRESENTATION OF WATCH.

Horticultural Society Arranges for Autumn Show and Outdoor Exhibition.

The Newport Horticultural Society had a very interesting meeting Tuesday evening, when several matters of importance were considered, including arrangements for the society's autumn flower show and annual dance, which will be held at the beach; an invitation from the Garden Association to join in an outdoor and tent exhibition next summer, and the presentation of a watch to Mr. Daniel J. Coughlin, who has been secretary of the society for several years.

The presentation of the watch to Mr. Coughlin was made by Colonel A. K. McMahon, in behalf of the society, in a brief speech in which he thanked Mr. Coughlin for his interest in the society and his efforts for its success and the success of its exhibitions. Mr. Coughlin accepted the gift in a brief speech of appreciation. The watch is inscribed as follows: "Presented to Daniel J. Coughlin by the members of the Newport Horticultural Society for faithful service as secretary."

Mr. Coughlin, who has been for the past 12 years gardener for Mr. E. Rollins Morse at "Villarosa," is to leave Newport next month to take charge of the large estate of Mr. H. P. Davison, of New York, at Locust Valley, Long Island.

The committee announced that the society's autumn show would be held in the Convention hall at the beach Tuesday, Wednesday and Thursday, September 16, 17 and 18, the annual ball of the society to be held in the dance hall on the night of the last day of the show.

A committee of arrangements for the exhibition was appointed, including James Boyd, James Robertson, Daniel Hay, William P. Smith, John T. Allan, Carl M. Burholt and John P. Hammond. The committee of arrangements for the ball was also appointed, consisting of John T. Allan, James Robertson, William Gray, William P. Smith, William McKay, John B. Urquhart, William Gray and Frederick Carter.

The invitation to join with the Garden Association in an outdoor exhibition next summer came through Mrs. W. Storrs Wells and Mrs. Charles Frederick Hoffman, the committee of the association. It is proposed to have an exhibition similar to that held in June on the grounds of Mrs. John Nicholas Brown's villa, "Harbour Court," and the premium list will differ but little from that of this year, asters being substituted for roses in beds. Prizes have already been offered by Mrs. Wells and Mrs. Hoffman, and others will be announced later.

The office of secretary, made vacant by Mr. Coughlin's resignation, will be filled by Mr. William Gray until the annual election in December.

THE FORT ADAMS BAND CONCERT.

For the concert at Fort Adams Thursday morning by the Seventh band Conductor Freeman announces the following program:

March, "Some One to Call Me Papa" Mills
Overture, "Narcissus" Schlepegrell
Selection, "Under Many Flags" Levey
Suite of Airs, "Atlantis"
a. "Morning Hymn of Praise"
b. "Court Function"
c. "I Love Thee"
d. "The Destruction of Atlantis"
Songs we all sing:
"Mammy Jimy's Jubilee"
"Here Comes My Daddy Now."

DEATH OF JULIAN POTTER.

Mr. Julian Potter, whose death is announced today, was the youngest son of the late Edward Tuckerman and Julia Blatchford Potter and was well known in Newport, having spent the early part of his life largely here. He was at one time consul of the United States at Bahama, and was a brother of Mr. Edward C. Potter and Mrs. William Adams Delano and Mrs. Tompkins McIlvaine. His mother and sisters are spending the summer here.

BAREFOOT SANDALS AND PLAY SHOES.

The Ideal Summer Foot Covering for Children.

These shoes are made from the very best tanned leather, with heavy soles. All stitching and seams are outside, only the clean, smooth leather touching the foot.

Fine wearing even in wet grass or at the beaches.

Barefoot Sandals.	Play Shoes.
75c and $1.00, sizes 5 to 8.	$1.00
90c and $1.25, sizes 8½ to 11	$1.25
$1.10 and $1.50, sizes 11½ to 2.	$1.35

DOWNING'S, 191-193 Thames St.

AMUSEMENTS, LECTURES, ETC. AMUSEMENTS, LECTURES, ETC.

NEWPORT OPERA HOUSE (THE COOLEST SPOT IN TOWN.) THIS WEEK
Every Night. Matinees Tuesday, Thursday, Saturday.
THE MALLEY DENISON STOCK COMPANY
THE GIRL IN THE TAXI.
Night—10c, 20c, 30c, 50c. Matinee—10c, 20c, and 30c. Secure seats in advance. Become a subscriber.
NEXT WEEK—WAYS AND MEANS.

FREEBODY PARK WEEK OF AUG. 11.
HIGH CLASS VAUDEVILLE.
LBERT VON TILZER, Writer of 1,000,000 Songs.
ASSISTED BY MISS DOROTHY NORD.
ROSAIRE & PREVOST, Originator of Bumps.
Wm. QUICK, Comic Cartoonist of Current Events.
AND OTHERS.
6 BIG ACTS 6
ADMISSION 10c Matinee 3:00 P. M...Night 8:30.

NEWPORT BEACH
SHORE DINNERS
SERVED FROM
12 NOON UNTIL 8 EVENING.
It is not possible to serve any better shore dinners than those served at the Newport Beach Restaurant.
A LA CARTE SPECIALTIES.
Rhode Island Chickens, Plank Steak,
Planked Blue Fish.
NEWPORT BEACH

AMUSEMENTS, LECTURES, ETC.
Don't Miss the Great Outdoor
CIRCUS
—AND—
Regimental Drill,
NAVAL TRAINING STATION,
THURSDAY, AUG. 14.
Grounds Elaborately Illuminated.
GREAT SIDE SHOWS.
Gates open 6 P. M. Circus at 8:15 P. M., followed by parade.
Admission 25c. Seats 25c extra; chairs $1.
If rainy Thursday, show Friday.
Reserved seat tickets for sale at Barney's and Army and Navy Y.M.C.A.

LYNCH BROTHERS,
MACHINISTS,
PERFEX
Water-Proof
Power-Adding
Jump-Spark
IGNITION
KINGSLEY'S WHARF.

Nickel Plating. Brass Refinished.
Polishing.
ALBERT PAULUS,
IMPORTED
Parisian Bric-a-Brac.
Special attention given to repairing Bronze, China, Porcelain and Glass.
Art Goods repaired and renovated.
18 Franklin Street. Newport, R. I.

WATER.
Persons desirous of having water introduced into residences or places of business should make application at the office of the Newport Water Works, 6 and 7 Marlborough street. Office hours from 8 a. m. to 5 p. m.

AMUSEMENTS, LECTURES, ETC.
The Crafter's League of Newport
EXHIBITION OF HANDICRAFT
(SILVER, PORCELAIN and LEATHER)
AT THE
NEWPORT ART ASSOCIATION ROOMS,
108 CHURCH STREET.
August 5-15. 10 A. M.-6 P. M.
Admission Free.
FREE LECTURE
By Miss Chapman,
AT ROGERS HIGH SCHOOL,
Wednesday, August 13
At 8 P. M.
Subject—The Montessorri Method of Teaching Little Children.

Jamestown Historical Society
EXHIBIT,
August 13, - - 3-6 P. M.
August 14, - 11 A. M.-10 P. M.
TOWN HALL,
Admission 25c Afternoon Tea
WESTCHESTER POLO CLUB,
BATEMAN'S POINT.
Thursday, August 14, 4 P. M
SPECIAL M
PERROQUETS vs. NEWPORT:
TOURNAMENT
August 18 - August 26.
Newport Championship.
Thorn Challenge Cup.
Westchester Cups.
Secretary's Office, 37 Bellevue Avenue.

ROLLO RINK.
3 SESSIONS DAILY.
RACE TONIGHT.
Masquerade Thursday Night.
RACE FRIDAY NIGHT.
Admission, 5c. Skates, 20c.

BASE BALL.
WELLINGTON PARK.
Sunday, August 17,
3:30 P. M.
Trojans vs. U. S. S. Kansas

THE NEWPORT JOURNAL
AND WEEKLY NEWS
is especially adapted for mailing.

GO TO ROONEY'S
—FOR—
NEW TURKEYS,
New Cranberries,
New Ducks,
Apple Sauce,
Incubators,
Fresh Mushrooms,
Jumbo Squabs,
Green Peas.
New York City Dressed Beef.
HENRY F. ROONEY, 251 Thames Street.

WE HAVE JUST OPENED EIGHT
BIGELOW ELECTRA RUGS
All New Fall Patterns, in 9x12 sizes
$24.75.
WALSH BROS.
220-222 THAMES STREET.

OLD WINES.
A SALE OF OLD WINES AT SPECIAL PRICES IN ORDER TO REDUCE OUR STOCK.
An Exceptional Opportunity to Purchase Fine Wines.

CHAT YQUEM, 1896, Bots., White	$25.00
CHAT YQUEM, 1900, Bots., White	$23.00
CHAT MARGAU, 1901, Bots., Red	$14.00
CHAT LA MISSION HAUT BRIONS, 1888, Bots., Red	$16.00
CHAT MOUTON ROTHSCHILD, 1904, Bots., Red	$16.00
KLOSTERBERGER, Bots., German	$14.75
MARIAN THALER, Klostergut, Bots.,	$14.00
PLIEPORTER, Bots.,	$11.00

ACKER, MERRALL & CONDIT CO.,
2 Washington Square. Tel. 186-187.

AMUSEMENTS, LECTURES, ETC.
COLONIAL THEATRE.
August 14, 15, 16.
Matinee 2:30 Evening 7, 8:30
The Sensation of Years.
RUSH LING TOY & CO., in "A Night in the Orient."
WILL DOCKRAY
Singing Comedian
DOYLAN & BOYNE,
Classy Vaudevillians.
COLONIAL CONCERT ORCHESTRA.
John E. Ward, Director
FEATURE PICTURES.
"Pathe Weekly No. 40," "A Gentleman of Fashion" and others.

NEWPORT CASINO.
The U. S. National Lawn Tennis Tournament
WILL BEGIN
Monday, August 18.
Play will be called each day at 10:30 A. M. The principal matches will be played every day on the Championship Court in front of the Grand Stands and Boxes.
Season tickets for the Tennis Grand Stands are on sale at the Casino office.

ISLAND PARK.
Week - - August 11,
Afternoon and Evening.
Special Free Attraction!
JAMES IRWIN,
World's Greatest Head Balancing and Trapeze Artist.

ANNUAL
Base Ball Game,
FOR CHARITY,
Officers of United States Fleet
vs. Newport Reading Room,
SATURDAY, AUGUST 16,
4 P. M.
WELLINGTON PARK,
Foot of Narragansett Ave.
Admission $1.00. Reserved Seats $1 and automobile parking spaces $5 including chauffeur. Tickets at Reading Room, Chalin, Harvey's Music Store.

Automobile Tires.
Inner Tubes Vulcanized.
Lindsay Gas Lights and Fixtures
C. J. SWENSON'S BICYCLE SHOP
BELLEVUE AVENUE.

Lawn Tennis,
Croquet,
Archery,
Golf.
Base Ball Supplies
AND
All Outdoor Games and Sports.
A. C. LANDERS & SON,
167 Thames St.

The World's Best Sanitary Floor,
PETROSILO.
When you build have your architect specify Petrosilo, adapted for bathroom, kitchen, store, schools, garages, etc., or wherever a noiseless and perfectly sanitary floor is desired. Applied directly on wood, iron or concrete. Estimates and samples furnished.
JAMES M. MEIKLE,
44 Morton Avenue.
Tel. 1113.
SANITARY METAL TILE.

LADIES' RINGS,
Solid Gold,
Set with the best quality synthetic and natural stones.
NEW DESIGNS
$4.00 to $8.50.
BLAINE,
246 Thames St.

The King-McLeod Co.
STORE CLOSES SATURDAYS AT 9 P. M.

LADIES' BATHING SUITS
AT REDUCED PRICES.
Need a new bathing suit to finish the season? Here is your chance. We have made drastic reductions on the price of every bathing suit in our garment section. We want to sell them quickly. Every suit without exception greatly reduced.

$2.50 Bathing Suits $1.98	$6.98 Bathing Suits $4.98
$4.98 Bathing Suits $3.75	$9.00 Bathing Suits $6.75
$6.50 Bathing Suits $4.95	$11.00 Bathing Suits $8.00

RATINE AND LINEN SUITS
SPECIALLY PRICED.

Suits of Ratine, regularly $14.98, Special Price	$8.98
Suits of Linen, regularly $10.00, Special Price	$7.50
Suits of Linen in dark blue, leather, pink and oyster, regularly $8.98, Special Price	$5.98
Misses' Norfolk Suits with coats of latest shades, regularly $7.98, Special Price	$4.95

BOSTON STORE
NEMO ME IMPUNE LACESSIT

WORK ON NAVAL VESSELS.

Many Nearing Completion in Various Yards of the Country.

Many of the 55 vessels now being built for the navy in the various yards of the country are nearing completion. The percentages of work completed follow:

Battleships—New York, 85.8; Texas, 91.7; Nevada, 40.3; Oklahoma, 40.3; Pennsylvania, 2.0.

Destroyers—Cummings, 90.4; Downes, 63.7; Duncan, 98.0; Aylwin, 96.9; Parker, 93.5; Benham, 92.3; Balch, 91.8; O'Brien 7.1; Nicholson, 7.3; Winslow, 7.0; McDougal, 12.6; Cushing, 12.6; Ericsson, 9.6.

Submarines]G-4, 93.4; G-2, 88.1; H-1, 94.5; H-2, 93.0; H-3, 91.4; G-3, 69-6; K-1, 85.9; K-2, 85.0; K-3, 81.6; K-4, 78.6; K-5, 72.9; K-6, 72.7; K-7, 71.9; K-8, 71.0; L-1, 6.1; L-2, 6.1; L-3, 6.1; L-4, 6.1; M-1, 5.5.

Submarine Tenders—Fulton, 14.3.

Fuel Ships—Nereus, 93.6; Kanawha, 1.3; Maumee, 1.3.

Gunboats—Sacramento, 35.3; Monocacy, 54.0; Palos, 54.0.

LOCAL BRIEFS.

—Mrs. Thomas E. Hunt and family are spending a week in Lonsdale.

—Father Cronan, formerly of St. Mary's parish, was a visitor here Tuesday.

—Miss Anna B. Switzer of Allentown, Pa., is guest of Mr. and Mrs. David Braman.

—Misses Eva and Elsie Atwater of Norwalk, Conn., are visiting in Newport for a week.

—Mr. Haniel von Haimhausen of the German embassy entertained a motor party at Seaconnet Sunday.

—Mr. and Mrs. I. Townsend Burden, Jr., and Miss Evelyn Burden have gone to Southampton, Long Island.

—Mrs. Harry Hemmings of Brooklyn is guest of her brother and sister-in-law, Mr. and Mrs. Frank H. Scannevin, on Gardiner street.

—Mr. Andrew F. McCarthy of Connection street, who has been visiting his uncle in Providence, has returned home.

—Miss Cora Sanford of Tiverton is spending the last part of her vacation with her father, Dr. A. Chase Sanford.

—Mr. and Mrs. James Hector Thomas and Miss Adele Thomas are visiting Mrs. F. Biesel Thomas on John street.

—Mrs. French Vanderbilt, who is on an automobile tour to the White Mountains, will return Friday, when she will give a dinner at "Harbourview."

—Mr. and Mrs. William M. V. Hoffman, Mr. C. Gouverneur Hoffman, Mr. Stoddard Hoffman and Miss Hely Hutchinson will arrive Friday to visit Mr. and Mrs. Stuart Duncan at "Bonniecrest".

—Misses Mae and Alberta Shugrue, who have been visiting their cousins, Misses Mae and Margaret Sullivan, on Everts street, have returned to their home in Holyoke, accompanied by her cousin Margaret, who will spend two weeks with them.

—Frank Manchester, chief clambake maker at the beach, recently found a large pearl while opening quahaugs. Recently a diner who has some knowledge of pearls found one in his chowder which he said would be worth $100 if it had not been cooked.

—Mrs. Henry Barton Jacobs gave a luncheon Tuesday at her residence, "Whiteholme," on Narragansett avenue, and Miss Charlotte Pell gave a luncheon at her cottage on Rhode Island avenue. Mrs. E. H. G. Slater gave a dinner Tuesday evening at "Hopedene."

—The body of Miss Elizabeth Mary Kitchen, who died in Dublin, N. H., August 10, was brought here Tuesday afternoon by Thomas and Arthur Kitchen, brothers of the deceased, and interred in the family lot in the Island cemetery. Rev. George Vernon Dickey read the committal service.

—Mr. and Mrs. Robert A. Swayze of New York, Mr. and Mrs. George E. Shaw, Miss Luck Shaw, Mr. and Mrs. H. D. Young and Mr. and Mrs. J. D. Johnson of Philadelphia; Mr. and Mrs. William Lord Sexton and Miss Sexton of Boston and Mr. and Mrs. Arthur H. Watson of Providence are at the Muenchinger-King.

—Among recent arrivals at the New Cliffs are Mr. and Mrs. Frank B. Porter of Woodmere, Long Island, who are on an automobile trip through New England; Mrs. Eastman Johnson of New York and her daughter, Mrs. Ethel Eastman Johnson Conkling; Mr. and Mrs. J. V. B. Prince of New York and Mr. and Mrs. W. B. Prince of Cleveland, Ohio.

—At the meeting of the Newport Historical Society next Monday afternoon Mr. Hamilton B. Tompkins will read a short paper on the so-called portrait of William Coddington in the City Hall, and historical notes on a rare old broadside will be read by Mrs. Charles Warren Lippitt. After the meeting tea will be served by Mrs. Thomas A. Lawton and Mrs. C. L. F. Robinson.

—Mr. Eugene Higgins arrived Tuesday from England on steam yacht Maryntha, which he has chartered for two seasons. Mr. Higgins has as guests Messrs. Robert Perkins and William Whitehouse of New York and Percy Mitchell of England. Before coming to Newport he was guest at Southampton, Long Island, of his sister, Mrs. H. Mortimer Brooks, and his nephew, Mr. Reginald Brooks. He will remain here several days.

—Mr. and Mrs. Anthony J. Drexel, Jr., and Mr. George J. Gould, Jr., sailed today on the Caronia for Europe. They will go direct to Scotland, where Mr. Gould has taken Castle Menzies, for the shooting season in Perthshire. Mrs. Gould left for Europe with her three youngest children the latter part of July. Mr. and Mrs. Drexel do not expect to be away long, but will be guests of friends and relatives in Scotland and England, including Lady Decies, Mrs. Drexel's sister.

—The old Sound steamer Connecticut, which was stripped of all material of use to the New England Steamship Company, at the repair shops here, and was then sold to Thomas Butler of Boston, a junk dealer, was Saturday set on fire at Governor's island in Boston harbor and burned to the water's edge, that the junkmen might secure the metal used in her construction. It was a great fire, drew a big gathering of spectators and lasted a long time.

—News has been received here of the death in Brooklyn Tuesday of Mrs. Lina Sundman, wife of Mr. Jules Sundman. She formerly resided here, her husband having been employed at the Torpedo Station and later as engineer on Mr. E. D. Morgan's boats, removing about 12 years ago to Brooklyn. She had been a visitor to Newport every summer since and retained her friendships here. She leaves, besides her husband, a sister, Miss Ida Johnson, also well known in Newport.

TEST OF WILSON'S POWER.

Democratic Caucus on Currency Bill Will Prove Strength of Party.

Secretary Bryan Likely to Aid the President—Anti-Suffragists Alarmed by Opposition.

(Washington correspondence of the News.)

WASHINGTON, August 12.—President Wilson's power and the solidarity of the Democratic party will be put to the severest possible test in the Democratic caucus on the currency bill. If the Democrats of the House can agree on a currency bill, take it into the House and pass it, they will qualify as the best party machine that has ever existed, even better than the Republican party machine, which survived for a dozen years with absolute sway in national affairs.

In the first place, the Democrats of the committee could not agree upon a bill, and it is expected that still greater divisions will be developed in the caucus. Only one thing can force the Democrats into a caucus agreement. That is the power of the President. If Mr. Wilson tells them they must agree upon a bill, or at least seem to agree, and must pass a bill it is possible to make the currency bill a successful party measure.

The main contention against the pending bill is that it is too much like the Aldrich monetary currency commission bill and does nothing for the farmer. But should it receive the endorsement of William J. Bryan the contention that the bill does not do enough for the farmer and rural district man will be swept away. Mr. Bryan's endorsement will carry more weight in the rural regions than the words of any man who may represent a farming district. And it is quite likely that President Wilson will have Secretary Bryan's help.

The caucus is mighty and will no doubt prevail on the currency bill as it did on the tariff bill. "Enough Democrats to change the political complexion of the House," said a member of that party, "rose in the caucus and said the tariff bill would surely defeat them for re-election." Those Democrats could have defeated the tariff bill, but they bowed to the mandate of the party caucus.

At least a dozen Democrats declared in the Senate caucus that certain reductions and free listing certain products meant disaster to them and the party in their states, but only two stood out and said they would vote against the bill. Senators who denounced features of the bill in the caucus supported the bill in the Senate.

There is nothing quite so powerful as a well regulated caucus.

When a score of Senators spoke for woman suffrage the day of the presentation of the big petitions for the woman suffrage amendment the opponents of the movement became greatly alarmed. "It's all going one way," one of the antis wailed, as speech after speech was made for suffrage and nothing said against it. Only two Senators were bold enough to voice their views as opposed to suffrage in the presence of all the women who filled the galleries. They were Thornton of Louisiana and Martine of New Jersey.

The Senators who spoke together with those who have declared in favor of the woman suffrage amendment are: Clapp of Minnesota, Bristow and Thompson of Kansas, Borah and Brady of Idaho, Chamberlain and Lane of Oregon, Smoot and Sutherland of Utah, Jones and Poindexter of Washington, Thomas and Shafroth of Colorado, Works of California, Ashurst of Arizona, Gallinger of New Hampshire, Sherman of Illinois, Warren and Clark of Wyoming, Smith and Townsend of Michigan, Pittman of Nevada, Owen of Oklahoma, Pomerene of Ohio, La Follette of Wisconsin, Crawford of South Dakota.

A forerunner of what may be expected in the coming regular session of Congress was developed in a speech by Senator Bryan of Florida, who was opposing further extensions of the parcel post. He said that it cost the government 7.39 cents a pound more to carry second class mail than it received for the service, which is one cent a pound. He also said that was the reason why the country could not have one cent postage.

Commenting upon Bryan's speech, Senator Bristow, who is a newspaper owner and who has always opposed an increase of second class rates, says that it is the beginning of another fight for increased rates. He says the way the parcel post is being managed will largely increase the postal deficit and Congress will look around for something to make it up, and the fight for an increase of second class rates will be the result; that under the system adopted no one can tell what the expense of the parcel post will be or whether it pays for itself.

After the Senate had wrangled for two hours one day about newspaper extracts and editorial comments Vice President Marshall remarked to a friend: "We must have a reform in the Senate. I am going to suggest that only half an hour each morning be set aside for exercises relating to the output of the clipping bureaus."

Senator Reed of Missouri, who has been conducting the examination of Mulhall, says: "I have a great deal of experience with informers first and last, and, while many of them give valuable evidence, it is a characteristic of informers that they cannot tell a straight story nor tell the whole truth. They may tell a great deal of truth, but at times they will wander. They cannot bring themselves to confess some of their own infamies connected with their story and thus break down and get tangled with the truth."

It was in the discussion of the Caminetti case that Minority Leader Mann, in closing the debate on the Republican side, said: I shed my tears for those who have been led astray; I shed my tears in behalf of the innocent while you protect the guilty."

Congressman Clayton, on the Democratic side, called attention to lapses by the Republican administration in similar cases in which leniency had been shown to indicted people. "The gentleman from Illinois, according to his own statement, shed half a bushel of tears over that California case. We have the very ludicrous position of the gentlemen getting down before this House and shedding tears and keeping on shedding tears. You are ashamed of your miserable performance and you come here now and shed penitential tears."

It is not very often that they get the best of Mann in the debates.

Senator Gronna of North Dakota is one who often proclaims that he is a farmer. He voted for free granite, much to the displeasure of Senator Gallinger, who wanted protection for New Hampshire granite. They had some little talk back and forth, and Gronna remarked: "I voted for free granite in order to give the farmers cheaper tombstones."

"If I could select the victims I might agree with the Senator from North Dakota," drily remarked Gallinger.

When considering nominations for offices it has been noticed that Senators from woman suffrage states make inquiries about the moral character of the men named and sometimes oppose those who do not come up to a fixed standard. It is also stated that men with a moral blight cannot be elected to office in suffrage states.

Arthur W. Dunn.

FAIR PLAY FOR RAILROADS.

Friends of the Square Deal Should Help Put an End to Oppression.

[New York Tribune.]

The Western railroads have organized a campaign against the low freight and passenger rates for intrastate traffic established by recent state laws. Many of these rates were suspended in the lower federal courts on the ground that they were confiscatory. But the Supreme Court, in its decisions this spring, held that in the main they would have to stand because the evidence presented by the railroads to prove them confiscatory was inadequate. The court did not decide that the rates were not confiscatory, but only that the railroads had not used the proper accounting methods in forecasting their effect on earnings and values.

Public opinion will probably be behind the railroads in their complaint against oppressive state regulation. If the roads, nearly all of whose business is inter-state in character, were left under the supervision of the Interstate Commerce Commission they could get along, since regulation from the broad inter-state point of view is likely to be fairer than regulation to meet local demands in one state or another. The less the power of state regulation is invoked the better it will be for the general public and the railroads. The ideal system would be intra-state conforming to inter-state rates fixed by the Interstate Commerce Commission.

Most sensible people now realize that the railroads have been treated pretty shabbily in recent years. The government invites and expects them to enter into wage arbitrations which involve constant increases in expenditure, their taxes are steadily mounting and the cost of equipment is rising, yet they are prevented by the government from taking the natural economic step of rasiing rates in order to restore the balance between outlay and income. The railroad is about the only enterprise in the country which is being always required to pay out more and to take in less. That attitude on the part of the federal and state governments is unreasonable and unjust. Every friend of the "square deal" ought to help to put an end to the unfair presure to which the railroads are being subjected.

At The Seashore

Fashionable folks unwilling to sacrifice either their personal comeliness or the joys of outdoors, use regularly in the bath and toilet

Glenn's Sulphur Soap

Those who know its remarkable virtues, prefer it to cosmetics. Glenn's Sulphur Soap is efficient in the treatment of skin affections — sunburn, tan, freckles and insect bites. Sold by Druggists. It

Protects The Skin

Hill's Hair & Whisker Dye, Black or Brown 50c.

Meet Me at Barney's

Double Your Vacation Pleasures

Nothing gives quite the same pleasure during vacation days as a

Victor - Victrola

and a choice selection of Victor

Dance Records

and new popular tunes of the day.

For the informal dance, concert or entertainment, the Victrola is ever ready and willing.

$15 to $200

Easy Terms.

Barney's MUSIC STORE

FOR SALE.

Shingles, Laths, Compo Board, Lattice, Pickets, Fence Boards.

R. W. Curry,

General Contractor,

41 CHAPEL STREET.

Tel. 893.

DORAN'S CLOSES AT—9:30—SATURDAY NIGHTS.

A SALE OF HIGH-GRADE WHITE - PETTICOATS

That is Bound to Interest You.

We repeat these are "high-grade" Petticoats made from best quality material and neatly trimmed with expensive laces, insertions and embroideries—It's really a matter of reducing our stock and giving you **2 skirts** at the price of **one** ordinarily.

LOT 1. **At 98c Each** Skirts made from fine muslin, with or without under ruffle. All lengths, real value $1.50.

LOT 2. **At $1.49 Each** Nainsook or Lawn Skirts, lace or Hamburg trim'ed some are embroidered by hand, real value $2.25.

LOT 3. **At $1.69 Each** The popular F. K. Skirts for transparent gowns, deep scallop around bottom, real value $2.25.

LOT 4. **At $1.98 Each.** Fine Nainsook Skirts, with or without underlay, very elaborately trimmed, made on the new lines, real value $2.98.

LOT 5. **At $2.50 Each** Pretty Skirts including Silk Mull in colors with trimmings of Shadow lace and ribbon rosettes, real value $3.98.

LOT 6. **At $3.98 Each** In this lot you will find skirts that you are in the habit of paying $5.00 for. But there's a choice, so come early.

M. J. DORAN CO. The Lappin Store. **147 Thames St.**

PACKARD AUTO OIL.

One gallon cans, per gallon - - 55c

Five gallon cans, per gallon - - 40c

One-Half barrels, per gallon - - 35c

J. T. O'Connell, 59 Long Wharf.

TELEPHONE 2220.

IT PAYS TO TRADE AT POWELL'S

Serve Your Drinks in Style, Soda Straws for Home Use.

These straws are made entirely by machinery from the PUREST SELECTED Materials. Passing through a high degree of heat, they are thoroughly STERILIZED, Pure and SWEET.

25c per box of 500.

(Splendid for taking medicine.)

SEE OUR WINDOW

THE F. L. POWELL PHARMACY,

PHONE 103 270 THAMES ST.

AARON

The cleverest ideas of the whole season you will find crystalized in our beautiful models.

Behind them is the whole season's work of the style Bureau of Paris. Our label is your guarantee of exclusiveness.

It is easy for you to select a style suited to your own individual type without lavish expenditure.

BON TON MILLINERY,

233 Thames St., Phone 627.

ELECTRICAL HOUSEHOLD APPLIANCES.

Electric Irons, $3.00, $4.00 and $5.00; the heating parts are guaranteed forever.

Electric Percolators and Coffee Machines, Water Heaters, Stoves, Toasters and Grills that broil, bake, toast, boil or fry, and can be used as a stove.

S. W. Coggeshall, 201 Thames St.

BUY YOUR KODAKS,

Cameras and Photo Supplies from GEORGE H. CHASE. Printing, developing and enlarging done at reasonable rates. New Kodak catalogues just in.

Ask to see our line of Post Cards and Art Pictures to color. Choice assortment.

33 BROADWAY. Phone 644.

WILLIAM KOSCHNY,

PLUMBER AND FITTER.

Jobbing Promptly Attended to

Estimates Cheerfully Given.

Telephones: Residence 941. Shop 1202

100 John St Newport, R. I.

MONUMENTS.

Marble and Granite Headstones

Cemetery Posts and Curbing

Lawn Rollers and Land Markers

JACOB J. MOHR, 23 Long Wharf.

HOTELS AND RESTAURANTS.

Ocean House,

Newport Beach.

Unbroken view of the Atlantic. New Equipment

Comfortable Airy Rooms

Excellent Table, A La Carte.

Telephone 1736.

PERRY HOUSE.

European Plan Only.

—Restaurant Strictly First Class.—

Open from 6 A. M. to 11 P. M.

DWYER & PURCELL PROPRIETORS.

AQUIDNECK HOTEL,

AMERICAN PLAN.

Large Airy Well Furnished Rooms With Private Bath.

OPEN FOR SEASON JUNE 10.

P. H. HORGAN, Mgr.

GREY LEDGE,

The Popular Ten House and Automobile Inn.

Luncheons, Afternoon Teas, Dining rooms for private parties and bridge may be secured. Prizes and novelties on sale. Luncheons, dinners and suppers. Birthday parties, other entertainments may be ordered in advance by telephone. Lobsters and chicken specialties. Good automobile run.

MRS. S. B. P. NNELL, Of Cool Springs, Camden, S. C.

NEW CLIFFS HOTEL

AND COTTAGES, Newport, R. I.

J. V. JORDAN, Manager.

Lyman's Ye Sakonnet Inn,

Sakonnet, R. I.

The finest run out of Newport. Lobster, Fish, Chicken, Duck. Dinners. Table de'Hote and a la carte, at all times.

Afternoon Teas. Toast. Cakes. A Specialty.

State Road to the Inn.

Thomas H. Lyman, Caterer.

Phone 8029, 3 Sakonnet.

THE CLIFTON HOUSE.

AMERICAN and EUROPEAN PLAN.

115 Bellevue Ave., Newport, R. I.

2 Minutes from Casino. 10 Minutes from Beach.

Permanent and Transient Guests. All Home-Cooking. Private Dining Rooms. Telephone 9856.

For Rates Apply to C. O. Berghman.

MAPLEWOOD, DR. BATES SANITARIUM,

Open All the Year.

Maplewood has no superior in location, appointments and management for the purposes designed—the treatment of the Chronic Sick, the Recuperation of those Nervously Exhausted, and for the entertainment of all who desire Home-Like Comforts and Pleasant, Restful Surroundings.

Rooms and Board $12 up Weekly.

DR. W. LINCOLN BATES, PROPRIETOR and MANAGER, Jamestown, R. I. Tel. 0091.

Providence Office, 141 Benefit Street.

BLOCK ISLAND HOTELS.

OCEAN VIEW HOTEL

BLOCK ISLAND, R. I.

RIGHT ON THE OCEAN.

Extensive piazzas. Unsurpassed for its fine Bathing, Boating, Fishing, etc. Opens July 2d. Accommodates 400 guests. Rooms with and without bath. For Booklets address

NICHOLAS HALL HOTEL COMPANY.

BENJ. F. TANNER,

Contractor and Builder.

Distributing Agent for

THE CELEBRATED ASBESTOS CENTURY ROOFING, SLATES and LUMBER.

These slates or shingles can be applied by your own builder. The expense to all builders the same.

Storehouse, 52 Bridge St.

THE NEWPORT JOURNAL AND WEEKLY NEWS

TRAVELLERS' DIRECTORY.

STEAMER New Shoreham

Leave for Block Island week days at 11:15 A. M., Sundays at 11:30 A. M. Leave Newport for Providence at 5:30 P. M., week days and Sundays.

J. Elmer Payne.

NARRAGANSETT PIER.

Yacht ORIOLE Every Day.

Leave Newport, Commercial wharf (weather permitting), 8:30 A. M. 1:45 P. M. 5:00 P. M. Leave Pier Tuckerman wharf 10:00 A. M., 2:30 P. M., 6:00 P. M. Fare one way 75c. Round trip $1. Baggage charged for.

Manager's Phone 9956 Newport.

JAMESTOWN & NEWPORT FERRY CO.

FOOT OF MILL STREET. In Effect June 28, 1913. Subject to Change Without Notice. Connecting with Sea View R. R. for Narragansett Pier, Wakefield, Wickford, East Greenwich, Rocky Point and Providence.

Leave Newport for Jamestown and Saunderstown—6:30, 7:30, 8:10 mail, 9:00, 9:30, 10:00 mail, 10:20, 11:00, 11:30 a. m., 12:00 m., 12:30, 1:00, 1:30, 2:00, 2:30 mail, 3:00, 3:30, 4:00, 4:30, 5:00, 5:30, 6:00, 6:30 mail, 7:00, 7:30, 8:00, 10:00, 11:30 p. m.

Leave Jamestown for Newport—6:05, 7:00, 7:30, 8:20 mail, 9:00, 9:20, 10:00, 10:30, 11:00, 11:30 a. m., 12:00 m. mail, 12:30, 1:00, 1:30, 2:00, 2:30, 3:00 mail, 3:30, 4:00, 4:30, 5:00, 5:30, 6:00, 6:30, 7:00 mail, 8:30, 9:20, 10:20 p. m.

a Does not connect through to Saunderstown.

b Last trip through from Newport to Saunderstown. This 8:20 p. m. week days and the 9:20 P. M. Sundays leave Long Wharf to connect with New York boat.

Leave West Jamestown for Saunderstown—7:05, 8:05, 8:35, 9:35, 10:05, 10:35, 11:05, 11:35 a. m., 12:05, 12:35, 1:05, 1:35, 2:05, 2:35, 3:05, 3:35, 4:05, 4:35, 5:05, 5:35, 6:05, 7:05 p. m.

Leave Saunderstown for West Jamestown—7:30, 8:30, 9:00, 10:00, 10:30, 11:00, 11:30 a. m., 12:00 m., 12:30, 1:00, 1:30, 2:00, 2:30, 3:00, 3:30, 4:00, 4:30, 5:00, 5:30, 6:00, 6:30, 7:25 p. m.

N. Y. N. H. & H. R. R. Office on Jamestown Wharf. Close at 7 P. M. Telephone 7007. Tickets and Staterooms to all points.

William B. Gill, General Manager, Jamestown and Newport Ferry Co.

THE NEW ENGLAND STEAMSHIP CO.

TO NEW YORK.

Fall River Line.

STEAMERS COMMONWEALTH AND PRISCILLA

Lv. Long Wharf, Newport, daily except Sundays at 9:30 P. M., Sundays at 10 P. M., due New York 7:00 A. M.

Meal service a la carte.

Orchestra on each.

Wickford Line.

STEAMER GENERAL

LV. NEWPORT LONG WHARF

(Week Days Only).

Lv. Newport (L'ngwh) Due New York (C.C.Ter) Lv. New York (C.C.Ter) Due Newport (L'ngwh)

10:00 a.m. 4:00 p.m. 12:00 m. 7:00 p.m. 7:10 1:52 9:55 4:45 a.m. 12:50 p.m.

12:05 p.m. 7:00 p.m. 4:05 p.m. 11:00 p.m. 10:02 a.m. 3:55 p.m. 7:15 p.m. 2:05 a.m. 1:02 p.m. 6:45 p.m.

Har. River Sta. N.Y. 5:33 p.m. 10:45 p.m.

(SUNDAY ONLY).

11:05 p. m. 12:00 noon 7:00 a. m.

Tickets, etc., at City ticket office, 334 Thames St., and at Wharf Office, C. C. Gardner, Agent, Newport R. I.

SHORT LINE —TO— PROVIDENCE

VIA NEWPORT & PROVIDENCE RAILWAY

In Effect May 25, 1913.

A car will leave Washington Square Week Days at 7:40 a. m., making a close connection through to Providence by the way of Bristol, arriving at Union Station, Providence, at 9:30 a. m. The other trips through the day will remain the same, leaving Newport at 50 minutes past the hour until 8:50 p. m. SUNDAYS connecting through to Providence leaving Newport 8:00, 9:00, 9:30 A. M. then each half hour until 9:00 and 10:00 P. M.

G. M. TOWLE, Supt.

Prov. Fall River & Newport S. B. Co. Str. leaves Newport for PROVIDENCE Week days 7:05 a. m., 5:15 p. m. Returning leaves Providence 9:20 a. m., 5:45 p. m. Sundays 8:05 a. m., 5:45 p. m. leave Providence 10 a. m., 7 p. m. Block Island week days 11:30 a. m., return 3:15 p. m., Sundays 11:30 a. m., return 3:45 p. m.

H. E. WINDSOR, Supt.

THE MUENCHINGER-KING HOTEL

BELLEVUE AVENUE.

July Bargains IN UPRIGHT AND PLAYER PIANOS

88 note player. Mahogany or oak case. Latest improved action $475. Payments $10 per month.

Upright, genuine mahogany case, ivory keys, guaranteed 10 years, $175. Six dollars down, six dollars a month. Catalogues mailed on request.

W. J. FITTON,

109 Touro St.

GOVERNOR SULZER OF NEW YORK IMPEACHED.

[Continued from First Page.]

business, the Blauvelt short election bill, passed at the extraordinary session, designed to reduce election expenses in the rural districts and vetoed by the governor because it conflicted with his own direct primary bill. The heavy-eyed assembly passed it over the veto by 108 to 5.

With this out of the way the Assembly adjourned at 7:30 o'clock, to meet again at 11 o'clock.

Two hundred spectators, remnant of a throng that surged in overwhelming numbers through the capitol last night, walked out of the assembly chamber. The heaviest guard of uniformed police ever sent into the capitol, each armed with night stick and revolver, walked out too, leaving the assembly chamber to solitude.

In the executive mansion, where Mrs. Sulzer made, last night, what her friends call her confession to save her husband, Governor Sulzer sat till almost dawn, awaiting the verdict, there was no sign of life when the legislature adjourned. "The governor knew pretty well what would be the result," was the only word from the executive mansion. The governor had left orders that he was not to be disturbed under any circumstances.

In the light of the revelations contained in Mrs. Sulzer's declaration to Senator Palmer yesterday afternoon, Governor Sulzer's friends are inclined today to view the ordeal which confronts him with less apprehension than before his impeachment. By Mrs. Sulzer's assertion that she diverted part of the campaign contributions sent her husband to private purposes without his knowledge and used them to purchase stocks in Wall Street, she has shorn the articles of impeachment of many of their terrors, his friends declare.

Governor Sulzer consented to permit Mrs. Sulzer's declaration to become public late last night, only when he found that he could not prevent it and that it lived as a rumor on the lips of every member of the assembly in the city, a close friend of both Governor and Mrs. Sulzer asserted today. Mrs. Sulzer, it is now thought, will take the witness stand in her husband's behalf before the court of impeachment, tell her story in detail and submit to examination by hostile lawyers. Friends say she besought the governor a week ago to permit her to tell her story to the public.

What attitude Governor Sulzer would take in this matter, as well as toward the question of vacating his office when the senate should receive the articles of impeachment, brought forth divergence of view among his friends and opponents today. The majority leaders today professed to believe that he would not attempt to hold office, but would relinquish it to Lieutenant Governor Glynn pending the outcome of the trial before the court of impeachment.

According to the quoted expression of Lewis Marshal, counsel for Mr. Sulzer, the language of the constitution is not clear on this point, and Governor Sulzer could give himself the benefit of the doubt by refusing to vacate the office. Members of the Assembly appealed to Speaker Smith to be released from further attendance today, but all such requests were denied, the speaker announcing that business of urgency would require the presence of every member when the Assembly re-convened at 11 o'clock.

The articles of impeachment based on evidence taken by the Frawley legislative committee, charged, that, as governor-elect, William Sulzer filed a false statement of campaign contributions with the secretary of state, causing "great scandal and reproach of the governor of the State of New York;" that said statement did not contain all the contributions that had been received by him, and that in making and filing such false statement he was "guilty of wilful and corrupt perjury."

WILLIAM GADSBY.

Former Proprietor of Stone Bridge Hotel Dies at Tiverton House.

William Gadsby, formerly proprietor of the Stone Bridge Hotel, and well known in this city, died at his home in Tiverton Tuesday afternoon. He had been ill may months of cancer of the stomach and his life was despaired of last winter. Under careful treatment, however, he was able to go to his summer home in June. For a long time he held his own, but the inroad of the disease could not be arrested. William Gadsby was born in Nottingham, England, where he spent the earlier part of his life. There he obtained his early education and took up the trade of baker, becoming proficient in that line when but a young man. He was married in Nottingham and came to this country with his wife in his early twenties, settling in Fall River.

Shortly after his arrival in that city Gadsby entered business and was one of the pioneer caterers of the city. He prospered and extended his business until it became one of the best known baking and catering houses in this vicinity. In later years he had charge of the Columbian Club, a business man's organization. Following the disbanding of the club, he purchased the Stone Bridge Cottage at Tiverton, which he conducted successfully for several years before he sold the property and retired.

Mr. Gadsby was a member of Ana-wan lodge, Knights of Pythias, and of Fall River Lodge of Elks, and active in both organizations.

His first wife died in England, during a visit there, August 20, 1883. He later married Mrs. Mary Webster, who died a few years ago. He is survived by three sons, John, a baker in Tiverton; George, a baker in Fall River, and Horace; four daughters, Mrs. C. H. Bryant, wife of Dr. Bryant of Tiverton; Mrs. L. L. Holden and Mrs. Albert Jackson of Fall River, and Mrs. W. B. Burnside, Washington, as well as by several grandchildren.

MRS. LAIMBEER AT HOME.

Removed From the Hospital and May Not be Crippled.

Mrs. William Laimbeer, who was seriously injured at Long Beach August 2, when an electric Long Island Railroad train struck the automobile in which she was riding, the accident resulting in the killing of S. Edward Pell, Mr. Laimbeer and the latter's chauffeur, was removed to her home at Hempstead, Tuesday afternoon. An automobile and an improvised stretcher were used. Mrs. Laimbeer stood the journey well. The physician says she probably will not be permanently crippled as a result of the accident. Mrs. Laimbeer has not yet been told of the death of her husband. She was formerly Miss Natalie Schenck.

CONVENE IN THIS CITY.

Sons of St. George Officers Installed by Deputy Supreme President.

The annual session of the Grand Lodge of Rhode Island, Sons of St. George, was held in this city Tuesday, with 43 members and 25 delegates present. Messrs. John Parker and Albert W. Amey represented Roger Williams Lodge of this city.

Grand President Sanford S. Burton presided and after the admission of past presidents the reports of the grand officers were received. The grand secretary announced that there were 1034 members at the end of the last term. During the year 122 were initiated, 66 members transferred, 14 died and there were 35 suspensions. The total receipts were $13,213. The expenditures included: Sick benefits, $2361.98; funeral benefits, $2100; paid in funeral fund, $2175.52; management and other purposes, $3995.35. The amount invested is $17,741.22. At present there is $1366.27 in the treasury. The secretary also reported that during the year What Cheer Lodge of Olneyville had merged with Peabody Lodge of Olneyville, the terms being satisfactory to both.

The following officers were elected:

Grand President—Samuel G. Holden of Samuel Slater Lodge, Pawtucket.

Grand Vice President—Titus Gibson of Peabody Lodge, Olneyville.

Grand Secretary—Herbert Broadhead of Harmony Lodge, Pawtucket.

Grand Messenger—John Parker of Nelson Lodge, Westerly.

Chairman of Committee on Appeals and Grievances—Thomas Broadfields.

Chairman of Committee on Laws—Fred Smith.

Chairman of Committee on Finance—John Morpeth.

John Orrell of Lowell, Mass., Deputy supreme president, was received with supreme honors and, after appropriate remarks, installed the newly elected officers. Grand President Holden appointed the following:

Assistant Secretary—Herbert Stowering of Peabody Lodge.

Assistant Messenger—Arthur Norris of Beaconsfield Lodge.

Chaplain—Joseph Mills of Harmony Lodge.

Inside Sentinel—H. Hall of Edward Harris Lodge.

Outside Sentinel—William Miles of Samuel Slater Lodge.

Committee on Law—Montague Gabriel and William Waugh.

GREAT DAY AT SEA.

Racers Have Long Run to Marblehead, the Grayling Finishing at Sunset.

Light and contrary winds made the run of the New York Yacht Club fleet across Massachusetts Bay to Marblehead Tuesday a long and tedious affair from a sailing standpoint, but the remarkably clear weather gave the power division a great day at sea. The racers, however, were all day in making the run and 50-footer Grayling, owned by Rear Commodore J. P. Morgan and sailed by his son, Junius S. Morgan, did not reach the finish line until the sunset gun was echoing about the harbor.

The cups contributed by Commodore Dallas B. Pratt were won by the Grayling in the first division of sloops, no prize being awarded in the second division; the Irolita, owned and sailed by E. W. Clark of Philadelphia, in the first division of schooners, and the Kenona, owned and sailed by Edgar Palmer of New York in the second division of two-stickers.

You May Have Trouble

In getting comfortable glasses, but this does not mean that it cannot be done.

Our fitting case contains many different shapes of nose clips and mountings; one among them will make your glasses stay on securely.

For Examination and Eyeglasses give ours a trial.

L. N. Vaughan,

MANUFACTURING OPTICIAN.

HOMES FOR FOUR FAMILIES.

Design 750, by Glenn L. Saxton, Architect, Minneapolis, Minn.

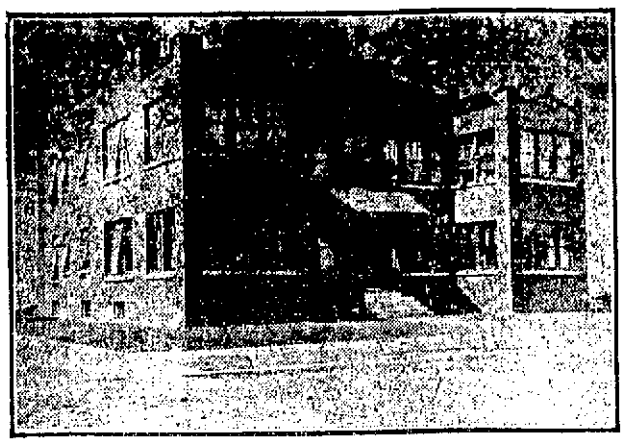

PERSPECTIVE VIEW—FROM A PHOTOGRAPH.

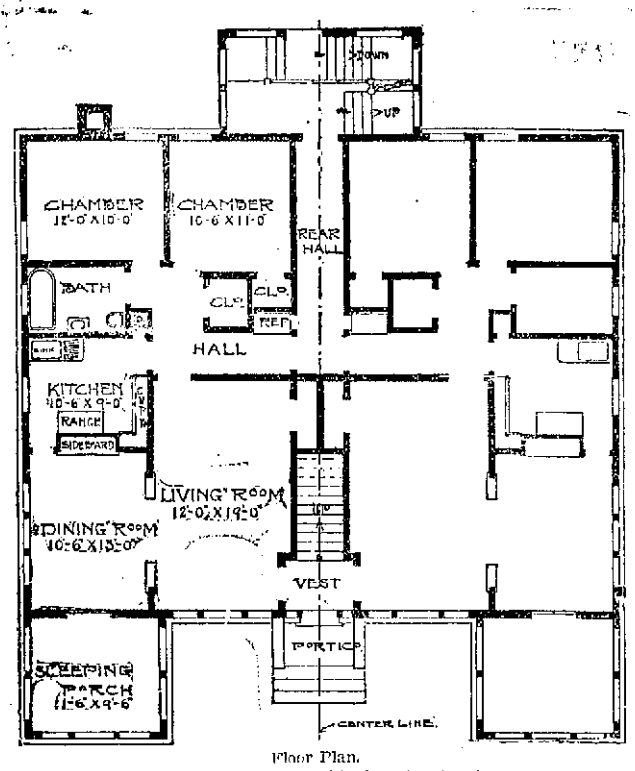

Floor Plan.

The arrangement of the plans for this four-family flat house is complete. Each flat has a private sleeping porch and sun room combined. There is a full basement. First and second story, each 9 feet in the clear. Size of building, 52 feet wide and 40 feet deep over the main part. Birch or red oak finish. Maple floors throughout.

STATUE PLANNED.

Relics of Late President Pierce to be Preserved by Concord.

CONCORD, N. H., August 13.—The sword carried by the late President Franklin Pierce and other Pierce relics will be preserved by the state as interesting souvenirs, if a plan suggested by members of the commission appointed to erect a statue to the late President in the state house yard is put into effect. The members of the commission propose to collect all mementos of President Pierce and place them in an alcove of the New Hampshire Historical Society's building. They will confer with Colonel Kirk D. Pierce, his family, and other persons on the subject. The mementos, in addition to the sword, include medals, personal ornaments, apparel, portraits and correspondence. Colonel Pierce has many of these articles in his possession.

Accidents Will Happen.

EYEGLASSES will break—but we can duplicate your broken lenses with little delay and without a prescription—If you bring some of the pieces to us.

BRING YOUR BROKEN EYEGLASSES OR SPECTACLES TO

F. W. PUTMAN, O. D.,

118 SPRING ST. Tel. 185.

Office Hours 9 A. M. to 8 P. M. Sundays by appointment.

GROUND LIMESTONE FERTILIZERS.

Bradley & Buffalo Brands.

Agricultural Chemicals.

American Fences.

Percy T. Bailey,

Melville Sta., Phone. Newport.

SEALED PROPOSALS, endorsed "Proposals for Sea Wall," will be received at the Bureau of Yards and Docks, Navy Department, Washington, D. C., until 11 o'clock a. m. September 6, 1913, and then and there publicly opened, for sea wall at the Naval Coal Depot, Melville Station, R. I. Amount available, $10,000. Plans and specifications can be obtained on application to the Bureau or to the Commandant of the Naval Station, Newport, R. I. H. H. STANFORD, Chief of Bureau. August 7, 1913.

THE NEWPORT JOURNAL AND WEEKLY NEWS

"STORE OF SERVICE"

OPEN ALL DAY FRIDAY

ROSENBAUM & Co Inc.

495-9 WESTMINSTER STREET—PROVIDENCE

.. NEAR CATHEDRAL SQUARE

FOR THURSDAY AND FRIDAY

After Inventory===Closing-Out Sale At One-Half Regular Prices

500 SUMMER DRESSES—TO CLOSE OUT

The Season's Accumulation Women's and Misses' Dresses of Linen, Ratine, White Striped and Flowered Voile, Lingerie and Other Sheer Materials

2.95 3.95 4.90 6.90 8.90

Regularly sold from $7.50 to $20.00

85 HIGH GRADE DRESSES—TO CLOSE OUT

A choice collection of High-Grade Summer Dresses—only one or two of a style—of Crepe de Chine, China Silk, Lingerie, Voile, Net, and Flowered Embroidery Gowns. Values to $35.00 — 12.50

Graham Crackers baked by the National Biscuit Company have a flavor and zest all their own. You will relish them. They will nourish you.

NATIONAL BISCUIT COMPANY

GRAHAM CRACKERS

Made from the finest materials and perfectly baked, they come to you fresh, crisp and clean—in the moisture-proof package. Eat them at meals and between. Give them to the children without stint. Always look for the In-er-seal Trade Mark.

10c

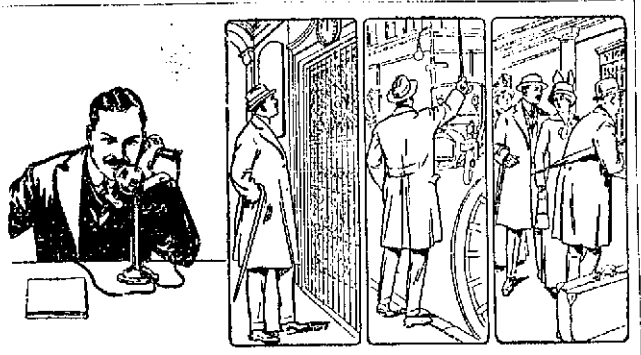

The Universal Time Saver.

"TIME is money!" It is more than that—it is the realization of results, in the pursuit of business or happiness.

The telephone increases the value of every minute. It adds to every man's efficiency.

Successful business today depends upon the utilized minutes.

The telephone enables the business man to crowd the working day with actual results accomplished.

He covers a lot of ground, in a short time, at the smallest possible expense.

The Bell Telephone system is the time saver of the nation. Every day, 26,000,000 Bell telephone talks represent an estimated saving of $4,000,000 in time and energy to the American people.

Every Bell Telephone is a Long Distance Station

Providence Telephone Company,

Contract Dept., 142 Spring Street.

National 40

Gray and Davis-Self Starter and Electric Lights, fully equipped, $2750 to $3400.

FLUDDER BROS., Distributors. Telephone 167

To Newspaper Publishers and Printers.

We manufacture the very highest grade of

Type	Brass Galleys
Brass Rule in Strips	Metal Borders
Brass Labor-Saving Rule	L. S. Metal Furniture
Brass Column Rules	Leads and Slugs
Brass Circles	Metal Leaders
Brass Leaders	Spaces and Quads 6 to 48 point
Brass Round Corners	Metal Quoins, etc.
Brass Leads and Slugs	

Old Column Rules relaced and made good as new at a small cost.

Please remember that we are not in any Trust or Combination and are sure that we can make it greatly to your advantage to deal with us.

A copy of our Catalog will be cheerfully furnished on application.

We frequently have good bargains in second-hand Job Presses, Paper Cutters and other printing machinery and material.

Philadelphia Printers' Supply Co.

Manufacturers of

Type and High Grade Printing Material.

Proprietors PENN TYPE FOUNDRY — 14 S. 5th Street Philadelphia

Price of Coke

Prepared, delivered,
36 bushels $4.50
18 bushels 2.25

Common, delivered,
36 bushels $3.50
18 bushels 1.75

Price at Works,
Prepared .. 11c a bushel
Common .... 9c a bushel

NEWPORT GAS LIGHT CO.

THE NEWPORT JOURNAL AND WEEKLY NEWS

Is especially adapted for mailing

Newport Transfer Express Co.

Baggage and Freight.

Main Office, 320 Thames Street.

The only Express Company checking baggage from residence to destination. Consignments of freight solicited. Information in regard to baggage or freight cheerfully given.

Tel. 371, 739, 1051 — Call Us Up — FRANK J. HIGHES, General Manager

Branch offices. Stable, Marsh Street. Fall River Line Wharf.

Studebaker Farm Wagons, etc.

M. J. MURPHY, Tel. 32 R

DRUGGISTS.

Moth Itch LOTION

—FOR—

Moth Itch, Insect Bites, Poison Ivy, Rash

And other inflamed and irritated conditions of the skin as

Hives, Heat Rash, Sunburn, etc.

Twenty-Five Cents the Bottle

CHARLES M. COLE,

Registered Pharmacist.

302 THAMES STREET.

NEWPORT, R. I.

USE DOWNING'S

QUININE HAIR TONIC.

An elegant Toilet Preparation for preserving, restoring and beautifying the Hair, rendering it soft and glossy, relieving all diseases of the scalp. Free from all irritating matter, it softens the hair when hard or dry—acting upon the roots. Keeps the scalp in a healthy condition.

PREPARED ONLY BY

DOWNING BROTHERS,

PHARMACISTS,

42 and 44 Broadway.

GROUND LIMESTONE

For Farmers' Use.

Fine ground limestone will be found the best and most economical form of lime to use on the land.

Write for booklet.

JOHN M. FRIEND,

Masons' Supplies, Drain and Sewer Pipe.

108 Third St. Tel. 311

IMPORTANT.

We are showing a new line of Imported Novelty Pieces in Leather, for men and women.

Jewel Boxes, Photo Cases, Scarf Holders, Medicine Cases, Writing Pads, Drinking Cups, Flat Brush Sets, Bridge Sets, Sewing Sets, Coat and Pant Hangers, Glove and Handkerchief Sets, Bill Folds, Letter Cases, Collar and Cuff Bags, Tobacco Pouches, Shaving Sets, Cigar and Cigarette Cases, Toilet Sets, Ladies' Hand Bags—in all the latest shades—Traveling Bags, Suit Cases and Trunks.

F. W. MERRILL,

118 BELLEVUE AVENUE.

Tel. 325.

BURNED AND ITCHED SOMETHING AWFUL

Little Pimples on Hands and Arms. Began to Fester. Turned and Tossed All Night. Suffered Torture. Used Cuticura Soap and Ointment a Month. Hands and Arms All Better.

481 East 7th St., South Boston, Mass. — "I first noticed little pimples on my hands and arms and they burned and itched me something awful. They first looked like little white lumps and then they began to fester and came to a head. The burning and itching were so intense that I could not rest till I made blood run and they pained me so much. It seemed when anything touched me that I would scream. I could not sleep at night. I would turn and toss all night. I got no rest or nature. It seemed as though I should go frantic; I did not seem to care what I did, I did not care whether I lived or died.

"I tried ——, —— and many other soaps and ointments with no relief. I did not know what to do until a friend told me to use Cuticura Soap and Ointment. I have only used the Cuticura Soap and Ointment a month when my hands and arms are all better." (Signed) Mrs. Elizabeth B. Austin, Nov. 1, 1912.

Cuticura Soap and Ointment do so much for poor complexions, red, rough hands, and dry, thin and falling hair, and cost so little that it is almost criminal not to use them. Sold everywhere. Sample of each mailed free, with 32-p. book on the skin and scalp. Address postcard "Cuticura, Dept. T, Boston."

Men who shave and shampoo with Cuticura Soap will find it excellent for skin and scalp.

PICTURES REFRAMED

Old Frames Regilded.

Fine Imported Prints

WISEMAN, 112 Bellevue Avenue

CHRISTABEL PANKHURST.

(Continued from Second Page.)

herself, while the sacrifice of her sister shows the doubters that Mrs. Pankhurst is not trying to spare her family. The death of her own beloved sister one day after being released from prison, and of her only son, who never recovered from the injuries inflicted by a street mob, are tragic witnesses of Mrs. Pankhurst's devotion.

There is no statute of limitations for the crime with which Christabel is charged—inciting to riot through her editorials—and she must remain out of the country; but after the suffrage has been granted she will return to take her sentence. I asked her how it happened that she escaped when their office was raided 18 months ago, and she said that she had not yet gone down that morning when the telephone message came telling of the occurrence. She at once left her apartment and went to that of a friend, where she stayed that day and night. The next day, wearing no disguise, but a different hat and veil from her own, with all the London police supposed to be looking for her, she crossed over to Paris, where she has been ever since, except a stay at the seaside, in Boulogne, last summer. For six months she wore a veil when on the street, but since having received official assurance that she would not be extradited, she has gone about openly. She longs to be back in the fray, but says that she can do her present work better by being away from the interruptions and excitement.

A CHINESE WEDDING.

Many Features of the Ceremony Copied From the American Form.

[The Friend.]

A few days ago it was my good fortune to be a guest at a wedding, the chief participants in which were a young Cantonese man and woman of the more progressive type. The ceremony was not a Christian one, yet many features were closely copied from the American form.

The young bridegroom was at one time a student in the United States, and is now aide-de-camp to the governor general of the province of Krongtung. His father was formerly Chinese minister to Cuba, and later a member of the bureau of foreign affairs in Pekin. Both parents of the bridegroom speak English and Spanish fluently, in addition to their native dongue.

When I reached the house at about 2:30 p m. there was already a large company of guests present. The walls were gaysly decked with scarlet festoons and scrolls, on which golden characters described the auspicious event, and everywhere the word for happiness was displayed in gilt. Festoons of orange buds were strung from wall to wall, and each guest wore a gilt medal—souvenir of the occasion—fastened by a scarlet ribbon to his coat.

The guests were seated on both sides of a central aisle, at the head of which a small table was placed on a raised platform. Before this table and separated from each other by the middle aisle stood bride and bridegroom with their backs to the audience.

The bride wore a scarlet veil which covered her entire person, but one could easily detect the gorgeous wedding dress beneath, made of scarlet silk and elaborately embroidered in thread of genuine gold. The bridegroom was dressed in conventional frock coat and white vest.

Behind the bride and bridegroom stood the 12 ushers—six men and six women—and the six bridesmaids and six groomsmen—24 in all. The men were all dressed in frock coats, while the young ladies wore light blue silk dresses of Chinese style, and their hair was tied up in foreign fashion with light blue ribbon, altogether making a striking contrast to the gorgeous costume of the bride. Many of the girls had very beautiful faces.

One of the most pleasing features of the occasion was the music, which consisted of foreign airs beautifully played on a piano by the sister of the groom. After several pieces had been played the four guests of honor arrived in sedan chairs and every one arose as they walked up the centre aisle. These gentlemen were the governor general, the secretary of war for the province and the commissioner of foreign affairs and education, the last being a Christian. All were dressed in frock coats.

The governor and secretary of war, who acted as master of ceremony, sat at the small table facing the young couple and the audience. At the ends of the table sat the two commissioners.

After a musical prelude, his excellency, the governor, rose from his seat and addressing himself to the young couple, turning first to one and then to the other, spoke of the relations of man and wife, and pronounced them married.

He was followed by the secretary of war, whose short address was read for him by a secretary. The two commissioners, who were designated as the witnesses, then arose and in turn addressed some words of advice and exhortation to the bride and bridegroom. Finally all four, together with the bride and groom, signed the marriage certificate and drank from four silver goblets of wine. The ring ceremony was then performed—bride and bridegroom exchanging rings.

A hymn, "Onward, Christian Soldiers," was sung by the bridesmaids, then the formal greeting between bride and bridegroom—not a kiss, but bowing three times. Then, turning around and facing the audience, standing side by side, the young couple bowed to the guests and walked down the aisle between the guests, bowing as they went. They were followed by two of the bridesmaids. They then returned to their former position. After this a number of short declarations were read and a sort of benediction pronounced. Another hymn was sung and the guests were invited into an adjoining room to partake of some tea.

Old China is being transformed into a new and progressive country. The customs and manners of the Occident are creeping into the land, but always with oriental modifications whereby their foreign features are softened down.

AQUIDNECK RIFLE CLUB SHOOTING.

H. I. Chase, Jr., won the weekly shoot of the Aquidneck Rifle Club Tuesday evening and also shot the high string, 243. J. D. Chase won the bull's-eye match. The scores:

H. I. Chase, Jr.,	242	236	478
J. R. Chase, 2d,	238	239	477
H. R. Chase	237	233	470
A. R. Anthony	233	233	466
A. C. Anthony	233	226	459
P. M. Conley	230	228	458
J. D. Chase	233	223	456
J. J. Peckham	227	222	449
W. B. Chase	225	222	447

THE NEWPORT JOURNAL
AND WEEKLY NEWS.

Get One For "Her" Today — A Beautiful, Enameled

"LUCKY BLUEBIRD" BROOCH-PIN

FREE

FOR A FEW DAYS ONLY

To Every Purchaser of Lord Salisbury Cigarettes

This "Lucky Bluebird" Ladies' Brooch-Pin will delight the ladies. It is beautifully finished in blue enamel, and is a highly artistic and ornamental piece of jewelry that every woman will take pleasure in wearing.

Local dealers will give these "Lucky Bluebird" Brooch-Pins *Free*, while they last, to purchasers of Lord Salisbury Cigarettes (only one pin to each customer), as an inducement to more smokers to learn the superior quality of these famous, high-class Turkish Cigarettes.

Lord Salisbury

CIGARETTES

Many thousands of critical smokers prefer the distinctive blend of Lord Salisbury to that of higher priced cigarettes. The selected Turkish tobaccos used in this blend are noted for their mildness and aromatic fragrance, and afford a smoke of unusual enjoyment. Lord Salisbury comes in both cork tip and plain tip.

3 Cash Coupons in Every Package

Each redeemable for *one-half cent cash*, or valuable premiums.

FREE

Go *today* to any dealer displaying Free Offer sign in window, or *you may be disappointed*, as dealers have only a limited supply of these "Lucky Bluebird" Pins and cannot obtain more. When you buy Lord Salisbury, ask the dealer for the FREE "Lucky Bluebird" Brooch-Pin.

10 for 10c

Special Notice to Dealers: We want every dealer in Newport to be supplied with these "Lucky Bluebird" Brooch-Pins. All dealers who have not been supplied, may secure a special supply by calling up George J. Holman, Lord Salisbury Headquarters, Perry House, 'Phone 616. From 6 to 8 P. M. o'clock tonight or from 8 to 10 A. M. Thursday.

HUDSON RIVER BLUE CRUSHED STONE
For Paths and Driveways:
BLUE SCREEN GRAVEL
ALL SIZES.
J. K. SULLIVAN.

M. BIESEL.
Embroideries, Stamped Goods
And all Materials, Yarns, Wool, Hand-Made, Knit and Crochet Goods, Toys, Dolls, Notions, Stamping, Plaiting and Pinking, Beads.
180 BELLEVUE AVENUE.

MORGAN BROTHERS,
Contractors and Builders.
All kinds of Mason Work, Brick-Laying, Plastering, etc., at short notice and lowest prices.
6 DEAN AVENUE.
Telephone 2462.

WILLIAM B. CHILD,
—PHOTOGRAPHER—
Call Tel. 2796. 28 Pelham street
Is now prepared to make direct photographs 18x22 of Lodges, Military and large gatherings.

THOMAS MAGUIRE
MASON CONTRACTOR.
All kinds of Stone Work, Brick laying, Expert on Drains.
Plastering, Cement Work.
25 Dean Ave. Tel. 1174.

Albro & Sullivan,
ELECTRICAL CONTRACTORS
40 FRANKLIN ST.
Phone 242.

SITUATIONS WANTED.

EXCELLENT young cook. Small private family. Best reference. Box 50, Daily News Office.

CHAUFFEUR, first-class expert on foreign cars, employed at present time, wishes to change. Good references. Address Box 57, Daily News Office.

CHAUFFEUR wants position. Good driver. Good mechanic. Sober. Reliable, with good references. Address Box 56, Daily News Office.

WANTED—Position as ladies' maid. English woman, used to traveling. Address Box 51, Daily News Office.

WANTED—French dressmaker, first class, gowns, lingeries, out by the day. E. Koster, Gen. Del. Newport, R. I.

YOUNG ENGLISHMAN seeks work of any kind. Address Box 6, Daily News Office.

UP-TO-DATE DRESSMAKER would like a few more engagements. Address Box B, Daily News Office.

CHAUFFEUR. Best of references, desires situation. Experienced; makes own repairs. Address Box 84, Daily News Office.

LUNCHEON AND DINNER Parties cooked by a competent Swedish woman; would also accommodate by the day. Well recommended. Mrs. Boyson, 8 Barney street. Phone 2290.

HELP WANTED.

WANTED—A young girl, at once, at 116 Broadway.

GIRL for general housework, in family of three; no cooking. References. Apply 16 Bull street.

WANTED—A cook. Apply at 66 Annandale street.

WANTED—Experienced waitress at Club House, 145 Bellevue avenue.

WANTED—A chambermaid. Apply at the Perry House.

WANTED—Second man. Dr. Mohr, Montpelier, Mile Corner.

WANTED—Competent cook. References. Address Box 47, Daily News Office.

WANTED—Skate boys, at once, over 15 years of age. Apply Manager Sorero, Roller Rink.

WANTED—Experienced general housework girl; must be excellent plain cook and obliging. Call between 6 and 7 in the evening or 9 and 10 in morning at corner Powel avenue and Hope street. Mrs. Proudi.

WANTED—TWO OR THREE WELL-RECOMMENDED GIRLS FOR HOUSEWORK.

Mrs. Welch's Employment Office, 18 Appleby street. Phone 9863.

GENERAL WANTS.

WANTED—To purchase, a two-tenement house, between Bull street and Mile Corner. State particulars. Address Box 48, Daily News Office.

WANTED—An inexpensive used roadster. Address Box 58, Daily News office, stating price, make and date of car.

WANTED—Masseuse, experienced, wishes appointments. Also facial massage. Best references. Leave calls at Mrs. McMahon's Employment Office, 21 Pelham street. Tel. 946.

BUSINESS OPPORTUNITY.

START IN BUSINESS. Own town Roasting Peanuts. Modern Method. Invest $1,000. Make $5,000 yearly. Merchants work for you. If made good you can. Secure territory now. Wheatcroft, 302 Broadway, N. Y.

EMPLOYMENT OFFICES.

EMPLOYMENT OFFICE.
MRS. M. A. ROSS,
Successor to the late Mrs. Knutson,
541 Spring street,
Corner Narragansett Avenue.
The business will be continued in the future on the same approved system and extensive scale as in the past.
First-class servants always to be found at this office.
Tel. 108.

Employment Bureau
Mrs. N. McMahon,
21 JOHN STREET.
Well trained male and female help. Strict attention given to orders left at this Bureau. Tel. 945.

MRS. HODGSON,
INTELLIGENCE OFFICE
47 FAREWELL STREET.
Tel. 788. Newport, R. I.

MISS WILD,
REGISTRY OFFICE,
305 5th Ave., New York.
Telephones 8522 8523 } Madison Sq. Cablegram Wildlee
Great care taken to supply thoroughly trained competent servants, but only after a strict personal investigation of references.
Special and prompt attention given to out-of-town orders.
Co-operation with London registry offices.
Circulars sent on request.

Catherine J. Brooks,
Employment Office.
ONLY FIRST-CLASS HELP.
Phone 9098. 418 Spring St.

MISCELLANEOUS.

DR. E. O. HOLLOWAY,
Foot Specialist and Electrolysian.
Ingrowing Nails, Hair Moles and Warts removed. Treatment painless. Massage. Open evenings.
Tel. 841. Office 79 Spring street.

Trees Pruned.
Different Variety of Trees and Shrubs Furnished
General Care of Places.
JOHN S. MARTIN,
22 Stockholm St. Phone 706.

MISS NEWELL'S SHOP,
Bellevue Avenue
Opposite Redwood Library,
NEWPORT, R. I.
CHINESE AND JAPANESE ART,
Unusual Artistic Things for Summer Homes, Shantung Folding Tables for the Porch or Lawn, Opium Bowls, Old Porcelain, Prints, Embroideries, Hand-wrought Textiles, Linens, Brass, Baskets, other things.
Washington, D. C., after Oct. first.

FOR RENT, ROOMS AND BOARD.

FURNISHED ROOMS TO LET.
MEALS IF DESIRED.
Prospect House,
22 Prospect Hill St.

WANTED.
Persons desiring to rent rooms and furnish board during the National Tennis Tournament beginning August eighteenth will please leave address stating the price, number of rooms, location, etc. Must be in the vicinity of the Newport Casino.
Address Joseph Barrett, Supt.
Newport Casino.

MAN wants board in or near Newport; near bathing. Must be reasonable. Address Box 64, Daily News Office.

TO LET—Eight room tenement; steam heat; 7 Central street. Apply Godfrey Moffit, 7 Bull street.

TO LET—Upper tenement, 16 Cranston avenue. J. A. Barker.

TO LET—Lower tenement, five rooms; rent reasonable to the right party. 11 Dixon street.

TO LET—Nicely furnished rooms, with bath and all modern improvements; also rooms for light housekeeping. Address Box 2, Daily News Office.

FOR RENT—Store and bake shop with brick set oven at 499 Thames street. 6 room tenement over store. Apply John Nelson, Broadway.

TO LET—Ford touring car by the hour, personally driven. Phone number 2711-R 1.

FOR RENT—Furnished room with parlor connecting; all improvements; near City Hall and Kay street. References. Address Box 45, Daily News Office.

TO LET—Nicely furnished rooms with bath, and all modern improvements, five minutes walk from Government landing. Mrs. White, 114½ Broadway. Tel. 2102.

TO LET—Store 344 Thames street, formerly occupied as cigar factory and pool room. Also stable rear 21 Green street, suitable for garage. J. A. Barker.

FOR RENT—A desirable front office in the Daily News building. Apply at the counting room.

TO LET—Garage. Spaces in fireproof garage; also Overland five passenger touring car for hire. Call at garage 26-34 Church street, between Thames and Spring, or 333 Thames street. Tel. 1084 or 627. H. Aaron.

TO LET—One, two, three or four rooms and kitchenette, modern, first-class location. Call 7 R. I. avenue. Telephone 2242.

FOR RENT—A large office, one flight up, in the Daily News office to let to a desirable tenant. Good light and air, steam heat, gas and electric light, janitor's services and lavatory. Rent $20 a month. Apply at Daily News Counting Room.

THE BINGHAM,
22 Catherine Street,
Now Open. Select Family Hotel.

Desfossez House,
Dresser Street.
5 minutes from beach; 7 from Casino.
Best of French cooking.
HENRI DESFOSSEZ, Manager.

THE MACPHIE COTTAGE,
106 Church Street.
FIRST-CLASS BROADING HOUSE
Terms Reasonable.
Telephone 1722.

NASON COTTAGE,
26 MILL STREET.
Reasonable terms for board and room.

FOR SALE.

FOR SALE—Motor boat, 18 ft. 3 H. P. Mianus engine. Everything in perfect order. Address Box 55, Daily News Office. Price reasonable.

FOR SALE—A Crawford range, first-class condition; also a slightly-used ice chest. Apply at 74 Rosenecth avenue.

FOR SALE—Large size marine reverse clutch, new, made by Taunton Marine Clutch Co., capable of holding 50 H. P. Information Thompson, 20 Bellevue Avenue.

FOR SALE—A French bull dog. Address Box 67, Daily News Office.

TYPEWRITERS. All makes; new, rebuilt and second hand for sale and for rental. Kerins & Sullivan, 22 Cannon Street.

COUPE, like new. Handsomely fitted for lady or doctor. Price $1,000 for immediate sale. Address Coupe, Box 316, Providence, R. I.

FOR SALE—Victor Talking Machine, 75 Records and Cabinet, good as new. Can be seen at 4 Tyrrell street.

FOR SALE—New two tenement house, with all modern improvements; 11 rooms, fine prospective location, near water front. Price $4,800. Apply 48 Thames street.

FOR SALE—Good bay horse, $165. Apply Dr. Bertram, Paradise avenue, Middletown, R. I.

TUNGSTEN LAMPS. 25 and 40 Watt @ 35c, 50 Watt @ 45c, 100 Watt @ 80c, 150 Watt @ $1.20. Albro & Sullivan, 40 Franklin street. Phone 248.

VERY FINE HOT HOUSE GRAPES. Peaches, Nectarines and Melons at Rosencath Vineries, James McLeish, 39 Rosencath avenue.

Fishing crabs, 15 cents a quart. John Z. Lawton, 102 Thames street.

FOR SALE—Two-tenement house in central location. Excellent investment proposition. Readily rented. Address Box A, Daily News Office.

FOR SALE.
A good Building Lot on Dartmouth Street.
THE BARKER REALTY CO.
Phone 1490.

TWO RUNAWAYS.

There were two runaways this morning. The first was on Second street, where Chambers's milk wagon figured. It was standing in front of the Jestings store, when the horse became frightened, and then came the smashup. The horse was so badly cut that the services of a veterinary were required to sew up the wounds.

The second came this noon, the location was Warner street at Gould and the main performer William C. Swan's Crystal Spring Water outfit. The horse become excited over a kite flying and started. An electric pole was in the way and the wagon was smashed, the carboys of water were smashed and the harness was broken. The horse did not tarry, but kept on to Van Zandt avenue, and was finally captured near the bridge.

LOST AND FOUND.

LOST—Watch fob with initials A. J. C. Reward if returned to A. J. Carter, 883 Spring street.

LOST—August 11, between Broadway and Beach, a child's coat of black and white check, trimmed with green and pearl buttons. Kindly return to Mrs. Dash, 40 Division street.

FOUND—In northern part of city, a sum of money. Address Box 60, Daily News Office.

LOST—A small gold cross, between Battery Park and White street. Please return to 18 White street.

WILL THE PERSON who took a doll carriage from 4 Morton avenue, Monday, Aug. 11, please return same and avoid further trouble. Mrs. Alderson, 4 Morton avenue.

LOST—On Saturday, black hand bag containing small leather purse with money. Finder returning to 48 Old Beach road will receive reward.

LOST PASS-BOOK. The undersigned does hereby give notice that Pass-Book No. 7058 issued to Janet Morrison of Newport, R. I., by Newport Branch of Industrial Trust Company, in its Participation Department, has been lost, destroyed, and that said Janet Morrison has made written application for the issue of a duplicate book therefor in accordance with the provisions of Chapter 553 of the Public Laws, passed by the General Assembly at its January Session, A. D. 1910, entitled "An Act in addition to Chapter 237 of the General Laws, entitled, 'General Provisions.'" Janet Morrison.

$50.00 REWARD.

LOST—On Friday, August 8, on Catherine street or Bellevue avenue to Bath road a diamond crown brooch (platinum setting). Return to Howard & Co., Casino block.

PRESENT-DAY EDUCATION.

Observer Would Have Modern Methods Receive Their Due Meed of Credit

To the Editor of the Daily News:

Your editorial of August 1, entitled "Former and Present-Day Teaching," touches so strongly upon a much controverted point that if you would kindly permit me space in your columns, a few ideas might be added to "the agitation of thought" which they say "is the beginning of wisdom." It is unwarranted to believe that "the little red schoolhouse" can be anything more than a mere matter of sentiment. As the poet says, "So dear to my heart are the scenes of my childhood"; but how many, after all, would willingly go back, even if they could, to these same scenes and conditions? The very men who quote "the little red schoolhouse" see to it that their children shall have "the best there is"—and that means education other than the ungraded schools of country towns. If "what was good enough for me is good enough for my children" really means that for which it stands, why does every year find fresh pupils flocking from the country to the city? Why do not children enter the various fields of business right from the country school, as their fathers claim they did?

The real facts of the case explode the theory that the children of today are not so well taught, so substantially grounded, as they were, say, 50 years ago. It is preposterous to state that a teacher of those times, who often had barely a simple education, would be able to impart the same knowledge now required by graduates at high school, Normal or college, backed by a training of the very methods of instructing—the art of teaching. It is one thing to teach off hand, but it is quite another to be taught how to teach—just how to put out each subject in the best manner, in as simple a form as can be readily grasped.

Children in those days received what they could and the parents let it go at that. They were not continually finding fault because their children were not further advanced. There must have been much more time then to have devoted to the lessons, for the children were Americans and in most cases had received the first start in the home before commencing to go to school. Today the teacher has many classes of those of foreign birth, who enter from six to sixteen, with not even a knowledge of our alphabet. How can it be expected that much headway can be made at once or that full time can be spent upon the American children?

Those who are so fond of quoting "the little red schoolhouse," which appears to be but a subterfuge to cover their lack of interest in assisting in providing anything better now, to be just should admit that conditions are not what they were 50 years ago. Conditions are not the same in the business world, else why has specializing become so prominent a need in present-day affairs? One with a common school education now stands little chance in the line of advancement unless he or she may have special natural ability. In order to do a good piece of work good tools are needed. This applies everywhere. To be really successful you must have a good education. To have useful and capable future citizens, they must be fitted to be such by proper training. Children were turned out from "the little red schoolhouse" to be whatever they happened to be, hit or miss. There was no attempt made to fit them for any special sphere of usefulness.

There is a certain class of people who like to condemn modern education on principle. Uneducated themselves, they say that the present day training "makes fools of the children"—"fills their heads with silly notions"—"unfits them for sensible work"—"makes them above honest labor"! Observant people who give thought to these problems can easily trace their cause. It lies in the home and at the door of the parents; in indifference, ignorance, a lack of training, a withholding of the teaching of proper values, a low standard of life and low ideals. When fathers and mothers awaken to the responsibility that underlies parenthood we shall have a different type of children going to school and a greater demand for better education, a demand that will be strong enough to enforce its claims for healthy and suitable buildings, helpful and sensible courses and efficient teachers.

Present-day educators are struggling with systems and are endeavoring, to the best of their ability, to evolve that which shall be the most beneficial. Let the parents stop picking flaws and lend a hand. If every town and every city saw to it that efficient men and women were put on the school board, who were thoroughly interested in children and their education and were willing to conscientiously discharge their duties, we might perchance hope to see the day when modern education should receive its due meed of credit.

"An Observer."

Newport, August 11, 1913.

SUBSCRIBERS TO THE DAILY NEWS WHO DO NOT RECEIVE THEIR PAPERS REGULARLY AND IN GOOD CONDITION SHOULD MAKE COMPLAINT AT THE OFFICE.

WHAT WILL THE HARVEST BE?

Have you ever stopped to think of what the harvest of your life's work will be? Are you storing away part of your money crop for the winters of old age and misfortune?

An investigation will convince you that our bank would be an ideal place for keeping your funds safely. It's a good plan for every farmer to have a strong banking connection. You may want to borrow one of these days; we can negotiate the loan for you, on good security, at right rates and without any red tape. Drop in to see us, next time you're in town. Make the call friendly—you don't have to do business every time you come in to say hello."

Remember Us When You Have Money and We'll Remember You When You Need Money.

NATIONAL EXCHANGE BANK,
Washington Square.

WHAT IS NEEDED.

Some people find it so hard to save that they give up the effort.

But this is not wise. Make every effort tell in accomplishing something worth while.

An account with the Savings Bank of Newport will inspire regular deposits and thus greatly benefit you.

Your account is invited.

4 per cent interest paid.

SAVINGS BANK OF NEWPORT.

THE CENTURY STORE.
FOUNDED 1796.

BATHING SUITS
—AT—
REDUCED PRICES.

Balance of our line of Bathing Suits at very low prices.

FOR WOMEN—Mohairs, Blue or Black, Striped or Plain, braided trimmed—also of Danish Cloth and Serges.

Former Prices	Now	Former Prices	Now
$6.00	$4.50	$2.98	$2.35
5.50	3.98	2.25	1.85
4.98	3.75	1.98	1.65
3.75	2.85	1.48	1.19

FOR MEN—Cotton Union, All wool and part wool, good assortment of sizes.

Former Prices	Now	Former Prices	Now
.50	.39	$1.50	$1.19
.98	.75	1.98	1.39

Bathing Shoes - - - - - 19c and 38c pair

Bathing Caps One Half Price.

The Wm. Leys Dry Goods Co.,
135-137 Thames Street.
Agents for Pictorial Review Patterns and Publications.

FOR LAST HALF OF WEEK.

Rush Ling Toy, China's Greatest Magician, Billed at the Colonial.

In order that the Colonial Theatre's patrons may have the best in the entertainment line available, Manager Kauil grasped the opportunity Tuesday to book the Chinese magician, Rush Ling Toy, for the last half of the week. By making this change of bill the people of Newport will be enabled to see one of the most marvelous magicians of the century, the former imperial mystifier to the royal court of Pekin, in an array of illusions which have baffled the wisest Americans. New York critics were astonished at the speed and skill of this performer, whose act requires a carload of gorgeous Oriental scenery, effects, tapestries and Chinese costumes. Other acts on the same bill will present Will Dockray, a favorite singing comedian, and Dolan and Boyne, vaudevillians.

The picture program includes an array of comedy, drama and educational subjects, among which is the latest Pathe Weekly, the most widely read picture in the world; "A Gentleman of Fashion," a Vitagraph comedy; "I was meant for you," a Biograph comedy drama, and "The Burglar Who Robbed Death," a dramatic film by the Selig company.

JAMESTOWN.

Historical Society's Exhibit Includes Some Articles of Unusual Interest.

(Regular correspondence of The News)

The Jamestown Historical Society's exhibit, which opened today in the town hall, is a new departure and for the first attempt exceedingly creditable. The hall is well filled with articles of local historical interest, needlework, silver and china predominating. The arrangement is good, giving an opportunity to see each exhibit. The tagging of each article, with data, represents much painstaking work.

Among these exhibits attracting unusual attention are a map of the island drawn previous to 1619, a painting of the ferry, loaned by Mr. Senyler Hammett of Newport and dating back to the time of the sail ferry; a doll 176 years old, loaned by Mrs. Ellen Cottrell; a quilt made from a wedding dress which was in the loom two years, 1760 to 1762 and with it a pair of bridal slippers and and overshoes of that date; half of a red British coat worn by Colonel Samuel Dyer, an officer in the English army during the Revolution, and divided because two heirs each desired a share.

SAVINGS DEPOSITS
MADE ON OR BEFORE
AUGUST 15
DRAW INTEREST FROM
AUGUST 1.
INDUSTRIAL TRUST COMPANY
303 THAMES STREET.

Tel. 1096
1097
We buy and sell
New York, New Haven & Hartford Rights
On Commission.
HORNBLOWER & WEEKS,
33 BELLEVUE AVENUE.

BASIN HAS TOP POSITION.

Team Wins Game Against Cranston 14-6, Leading All the Way.

By winning today's game against Cranston in the Playground League the Basin secured the top position in the standing. The series will come to an end with the game between Lenthal and Cranston Friday unless it is thought wise to add more games to the schedule. If Lenthal should win there will be a tie for first place. Cranston cannot hope for anything better than last, but by beating Lenthal can give the Basin the championship.

The game today was fast. The Basin led all the way and won, 14-6. After the third inning Cranston did not score until the eighth, owing to Leary's fine pitching. A rally in the last two innings proved ineffectual, as they tallied only three runs. The Basin team has been invincible on its home ground, having won every game there. When they play at the other grounds, where the space is cramped, they generally lose. The line-up and score by innings:

Basin.		Cranston.
Libby, f.		c., D. Edes
Botelp, 2b.		f., H. Simmons
Norbury, c.		3b., Bailey
Walsh, 1b.		1b., Edwards
Leary p.		2b., R. Edwards
F. VIII 3b.		s. s., Hicks
Moody, s. s.		p., Mitchell

	1	2	3	4	5	6	7	8	9	
Basin	1	0	3	1	5	2	0	2	x	—14
Cranston	0	1	2	0	0	0	0	1	2	— 6

POLICE MATTERS.

Couple, Wanted for Snatching Money, Evade Fall River Officers.

The Fall River police dragnet was laid Monday night upon the request of Inspector Tobin of this city, and detectives and patrolmen watched the action in one of the Newport hotels, watched the Fall River line dock and the railroad stations for a Jew, named Edward Lowery, and a woman who was with him, when he snatched $8 from a man in this city Monday afternoon and made his escape. Inspector Tobin informed Captain Doherty over the telephone that Lowery was also wanted for a $150 transaction in one of the Newport hotels. Lowery was described as being well dressed, dark complexioned, weighing about 140. His woman companion was described as tall and handsome, of the brunette type.

At the police station this morning a man charged with being a common drunkard pleaded not guilty and went to jail in default of bail; another, for drunkenness was fined $2; one from Portsmouth pleaded not guilty and went to jail.

Some time during the night there was a cutting affray among colored men from the ships, on Long wharf. It was all a marine affair and the patrol cared for the combatants, one of whom was conveyed to the naval hospital for treatment.

A sailor while intoxicated fell against a window in the Old City Hall Novelty Shop and broke the glass. The value of the glass is put at $1. It is not yet known who will pay for the new one.

Reports from the Point state that last night seven "brave" sailors attacked one lone petty officer and were kicking him to their hearts' content, dragged him through the roundhouse and were talking of throwing him overboard, when a policeman came up and the seven fled.

W. F. ADAMS,
Auctioneer,
Will pay cash for household goods or will sell your goods at Auction
AUCTION SALE EVERY THURSDAY
At 10 o'clock.
88 MILL STREET.
Tel. Hall 9974 House 1218

THE NEWPORT JOURNAL
AND WEEKLY NEWS
is Especially Adapted for Mailing.

REBELS SEIZE NANKING.

Southern Chinese Gain Upper Hand in the City.

PEKING, China, August 13.—The southern Chinese rebels have gained the upper hand in Nanking, according to the consular despatches received from that place.

FINANCIAL.

NEW YORK, August 13, Wall Street—The market opened with Amalgamated Copper at 74, American Car Foundry 47¼, American Smelting & Refining 67⅝, American Sugar Refining 37, Anaconda 37⅝, Atchison, Topeka & Santa Fe 97, Baltimore & Ohio 83⅝, Canadian Pacific 220¼, Chicago, Milwaukee & St. Paul 104, Erie 29½, Missouri Pacific 33¾, New York Central 99⅝, Norfolk & Western 107⅝, Reading 161⅝, Rock Island preferred 30¾, Southern Pacific 92, Union Pacific 154⅝, United States Steel 65⅝, United States Steel preferred 108⅝.

Noon—Early pressure against some of the leaders soon relaxed. Steel making a new high price for the movement, to the accompaniment of more extensive dealings. Union Pacific, Amalgamated and Reading reflected renewed inquiry at pronounced advances. Some skepticism attached to substantial advances in various issues of minor speculative importance. The frequent periods of dullness were in striking contrast to yesterday's high pressure. Bonds were steady. Money on call, steady, at 2¾ per cent. Prime mercantile paper, 6 to 5½ per cent. Exchanges, $267,849,764; balances, $13,237,556.

(Furnished by Hornblower & Weeks—33 Bellevue Avenue.)

August 13, 1913

Amalgamated Cop	74⅝
Am Smelt & Ref	68¼
Anaconda Mang	37¼
Atch Top & San Fe	98⅝
Balt & Ohio	89⅝
Canadian Pacific Ry	221
Chic Mil St Paul	103
Chic & Northwestern	136½
Erie	29½
General Electric	142⅝
Great Northern pref	128½
Gt. Northern Ore	38¼
Interboro Met	16⅝
do pref	60⅝
Lehigh Valley	157¾
Louisville & Nash	135¾
Missouri Pacific	33
N. Y. Cent. & Hudson	99⅝
Norfolk & Western	107
Northern Pacific Ry	118⅝
Pennsylvania R. R.	113⅝
Reading	161⅝
Southern Pacific	92½
Union Pacific	154⅝
Utah Copper	51¾
U S Steel	65⅝
U S Steel pref	109
BOSTON MARKET	
Copper Range	40½
Miami	23
North Butte	72¾
U S Smelt	169
Nevada Cons	16¼
Am. Tel & Tel	129⅝
N. Y. N. H. & H.	109
U. S. Smelters	38

Henry Clews & Co.
BANKERS.
11, 13, 15, 17 and 19 BROAD ST.
MEMBERS N. Y. STOCK EXCHANGE.
Stocks and Bonds bought and sold for Investors, also carried on liberal terms. Banking Accounts received subject to check at sight. Interest paid on daily balances.
LETTERS OF CREDIT
Issued available the world over.

FOR SALE OR TO LET,
16 CATHERINE STREET,
From May 1st, 1914.
Apply to your own broker or Ochiage I. Hamblins on the Cliff.

IN DAILY NEWS BUILDING.
Two offices are for rent in the News building, en suite or separately. The rent includes steam heat in cold weather, janitor's service and use of lavatory. The rooms have southern exposure and have both gas and electric lights.

July 22, 1913.

Now is the **time** and **this** the **place,** to have **your hot air furnaces** put in order for the coming winter.

The **rush** of the fall work prevents getting the repairs promptly.

WM. K. COVELL,
163 THAMES STREET.

A Few of Our Choice Pieces.

Large Genuine Emerald Pendant, emerald surrounded by diamonds $850

Pendant, Gem Sapphire, surrounded by two rows of diamonds $975

Handsome Aquamarine, pearl and diamond pendant $180

Pendant of choice black pal hanging from drop of diamonds $500

Pearl Lorgnette Chain, 716 pearls. A great bargain at ..... $4,500.

HERRMANN'S,
204 Thames St.

ABRAM ALMY CO.
Coal and Wood.
178 THAMES STREET.
Telephone 957.

GARRETT'S AMERICAN SPECIAL DRY
Sparkling Wine.
Quart Bottle - - $1.25
12 Quart Bottles - $13.00

JAS. H. DRURY & CO.,
Importers and Fancy Grocers.

You Can Depend Upon It—

Absolute accuracy in both making and fitting glasses is my specialty.
You'll find the methods used here the most modern that science has made possible—the materials and workmanship the best.
'Twill be to your advantage to come to me with your eye glass troubles, so
"Let's Got Acquainted."

WM. J. CARR,
REGISTERED OPTOMETRIST,
166 Thames St. Tel. 9845.

HOWARD,
Painting Contractor,
Best Work in Every Branch of the Business.
OFFICE 31 EVERETT STREET.

4-Passenger Cadilla
(NEW)
Auto For Sale.
J. P. FRITZ - - Age t

For Your White Shoes
NUGGET
WHITE CLEANER.
Unequaled for buckskin and canvas boots and shoes. Guaranteed not to rub off or soil clothing.

F. P. GARRETTSON & CO.,
W. J. CREANEY & CO., SUCCESSORS.
16 and 20 Washington Square.
Telephones 68 and 69.

SOCIETY NOTICES.

Advertisements, which must concern members of the societies only, inserted for one cent a word with no charge less than ten cents.

HAY, HAY, HAY—Haymakers meet Wednesday, 13th, to plan for annual clambake. M. H. Ball, Chief Haymaker.

WIENNAT SHASSIT TRIBE, No. 6, meets in Odd Fellows' Hall, on Wednesday evening, August 13, at 8 o'clock. F. G. Scott, C. of R.

WHERE TO GO TODAY AND TOMORROW.

Wednesday.

Channing Parlors—Annual Summer Sale.

Rogers High School—Free Lecture on "The Montessori Method of Teaching Young Children."

Jamestown Town Hall—Exhibit and Tea by Jamestown Historical Society.

Colonial Theatre—Vaudeville and Motion Pictures.

Freebody Park—Albert von Tilzer and Others in Vaudeville.

Opera House—Malley-Denison Company in "The Girl in a Taxi."

Rollo Rink—General Skating and Exhibition of Fancy Skating.

Newport Beach—Concert by Brooklyn Marine Band, Dancing and Other Attractions.

Art Association Rooms—Crafters' League Exhibition of Handicraft.

Island Park—Special Attraction, Trapeze Performances.

Thursday.

Naval Training Station—Circus and Regimental Drill.

Westchester Polo Club—Special Match, Perroquets vs. Newports.

Touro Park—Concert by Seventh Artillery Band.

Jamestown Town Hall—Exhibit and Tea by Jamestown Historical Society.

Opera House—Malley-Denison Company in "The Girl in the Taxi."

Colonial Theatre—New Bill of Vaudeville and Motion Pictures.

Freebody Park—Albert von Tilzer and Others in Vaudeville.

Art Association Rooms—Crafters' League Exhibition of Handicraft.

Rollo Rink—Masquerade and Exhibition of Fancy Skating.

Newport Beach—Concert by Brooklyn Marine Band, Dancing and Other Attractions.

Island Park—Special Attractions, Trapeze Performances.

FOR WARRANT OFFICERS.

Examination for Appointment as Ensigns to be Supervised by Daniels.

Secretary of the Navy Daniels has prepared a circular letter for transmission to the commanding officer of every naval vessel in commission and in possession of a complement of men. It deals with this year's examination of warrant officers for appointment as ensigns.

The law authorizes the appointment of 12 officers from the enlisted force each year, provided the candidates pass an examination prescribed by the Navy Department. Hitherto comparatively few candidates have presented themselves, and fewer still have been able to meet the requirements. This year only five warrant officers have taken the examination, but Secretary Daniels desires that as many as possible have opportunity to enter the competition. The circular letter urgently requests that every encouragement be given to the candidates and that every facility be afforded them to prepare for the examination.

Secretary Daniels believes sufficient encouragement has not been given warrant officers to become commissioned officers, and he feels that the examinations are too exacting, in which views he enjoys the cordial sympathy of Secretary Bryan. He has looked into the requirements imposed in the past and is quoted as saying that few graduates of the Naval Academy would be able to meet them.

An important mark is that for adaptability, an elastic qualification under which the Secretary doubts that naval officers can be trusted to see that no injustice is done. He proposes himself to exercise supervision over the coming examination to the end that worthy warrant officers may not suffer from the injustice on the part of officers, which he believes has operated to discourage many of them in the past.

DANIELS TO BE PRESENT.

Battle Efficiency Pennants for The Idaho and Whipple Hoisted Saturday.

During his visit to this city Saturday Secretary of the Navy Daniels, accompanied by Captain W. F. Fullam, aide for inspections, and Lieutenant Commander T. T. Craven, director of target practice and engineering competitions, will be present at the ceremony of hoisting the pennant for battle efficiency on board battleship Idaho. The Delaware is the present holder.

The battle efficiency pennant for vessels of the torpedo class for the year ending June 30 has been awarded to destroyer Whipple, and the McCall, its present holder will haul down the pennant on that day.

The Idaho made a score of 100 per cent in gunnery and 87.818 per cent in engineering. Her final merit was 94.652. The Utah made 100 per cent in engineering and 80.147 per cent in gunnery. The standing of the battleships of the Atlantic fleet is: Idaho, Utah, Michigan, New Hampshire, Florida, Maryland, Delaware, Wyoming, Virginia, North Dakota, California, South Dakota, Rhode Island, Ohio, Connecticut, Minnesota, South Carolina, Saratoga, Nebraska, Georgia.

BELONGS TO THE SHERIFF.

Duty of Enforcing the Muffler Law Determined.

The attorney general's office has written Chief Crowley that the sheriff is the officer to enforce the muffler law. Heretofore all complaints of noises from motor boats have drifted in to the chief of police, who felt that his authority over the water was rather limited, but said he was ready to have two officers made deputy sheriffs to act on muffler complaints. The sheriff, however, did nothing in the way of making such appointments. Now the attorney general's office says the duty of enforcing that law belongs to the sheriff, who has authority as far as the state limits, three marine miles past the shore line. This means that all complaints about noises from boats should be made, not to the chief of police or to the mayor, but to Sheriff Anthony.

In the Convention Hall at the Beach—A Light Day for Luncheon Parties.

FOR ST. CLARE HOME.

Friends of the White Sisters Donate Useful Articles and Sums of Money.

Friends of the White Sisters assembled in good numbers Tuesday at the St. Clare Home and left substantial tokens of their visit. Many of the Queen's Daughters were present to receive the guests and tea was served by them in the new summer house on the grounds. A large number of useful articles was sent in during the day and many cash donations of various sums were received. The following is the list of the donors:

Contributions of clothing, medicines, druggist's articles, provisions, coal, shoes, cotton and linen cloth, flannel, etc.:

P. P. Garrettson, William H. Schmidt, Mrs. J. Alexander, Mrs. Joseph A. Diggles, Mrs. Deacon, Mrs. D. J. Buckley, Mrs. Richard Bliss, Robert S. Gash, D. Murphy, A Friend, Margaret Mahoney, Mrs. William Lunergan, Mrs. John Wrigat, Mrs. Mary Williams, Mrs. Poole, Mrs. Fillsbrown, Mrs. W. Spingler, Mrs. Peake, Mrs. Almon, Mrs. W. Hagan, Arthur Girard, Mrs. John J. Sullivan, Mrs. E. J. Diggles, James Drury, Mrs. Joseph Doiron, Mrs. P. F. Conroy, A Friend, Mrs. Harry, Mrs. John Dailey, Mrs. Lecson, Mrs. A. Kirwin, Mrs. M. Dowling, Mrs. H. Brady, Mrs. George Horgan, Miss Mary Collon, Miss Quinck, Mrs. John L. Shea, Miss Keenan, Mrs. William Smith, Mrs. William J. Walsh, Mrs. A. K. Quinn, Miss Shea.

Mrs. J. Meikle, Mrs. Malzacher, Mrs. Murphy, Mary C. Kiernan, Mrs. Finnegan, A. R. O'Hanley, Mrs. W. L. Hole, A Friend, Miss Romayne, Mrs. M. Dyhan, Miss M. Dowling, Mrs. James Corrigan, Mrs. Conway, Mrs. Schmidt, Mrs. F. Wheeler, Mrs. A. P. Jennings, Mr. A. P. Jennings, Mrs. T. Corrigan, D. J. Sullivan, Miss M. Coe, Miss M. Collon, A Friend; A Friend, Mrs. M. A. Phelan, Miss Julia Murphy, Miss Mary Galvin, Miss Coe, Mrs. J. T. Kirwin, Hope Branch, Sunshine Society, Mrs. William J. McCormick, Miss M. Martin, Miss Josephine Reitz, T. Fred Kaull, Mrs. Bartlett, Miss McCann, Miss Agnes Sterer, Mrs. John La Farge, Miss M. E. Martin, Mrs. Cosgrove, Charles Tisdall, Mrs. George Keating.

Donors of money:

Mrs. Almon, Mrs. Frederic Cudworth, Mrs. F. Leclercq, Margaret Moran, Mrs. Binney, Mrs. Martin Kenney, Mrs. Rose Sullivan, Mrs. Hugh Corrigan, Mrs. O. Quinn, Miss Julia Phelan, Mrs. David King, Mr. L. S. Thompson, Miss Commerford, Mrs. C. A. Southwick, Mrs. James J. Sullivan, Mrs. Thomas Galvin, Mrs. C. L. Bradley, Miss Margaret Morris, Miss Harrington, Cash, Miss Nellie Dowling, Mrs. L. Q. Jones, Elizabeth Hines, K. and A. Geraghty, Katharine Finn.

A Friend, Miss Mary Collon, Miss M. F. Cottrell, Mrs. Malzacher, Mrs. J. K. Sullivan, Mrs. M. O'Brien, A Friend to the Sisters, Miss Mary F. Sullivan, Mrs. P. H. Dunn, Mrs. William J. M'Cormick, Mrs. S. M. F. Webster, J. P. Mahoney, A Friend, Mrs. E. A. H. Gammell, Mrs. A. L. Audrain, Newport One Price Company, Mrs. Joseph Howland, Mr. Edward Otto, A friend of the Sisters, Rev. Father Reddy, Mrs. Casimir de Rham, Mrs. Halley, Miss Mahoney, Miss K. Collon, Mrs. Mary Ebbitt, Miss Codman, Mrs. John A. Compton, Mrs. D. J. Shanahan, Mr. and Mrs. Tuckerman, William P. Sheffield, Mrs. Patrick O'Neil, Mr. Pierson.

CHANGES IN FLEET PERSONNEL.

Lieutenant (junior grade) C. N. Hinkamp has been detached from the command of the Tonopah and ordered home and to wait orders.

Ensign R. G. Risley, detached from the Henley and ordered to the Trippe.

Ensign E. B. Nixon, detached from the Trippe and ordered to the Henley.

Ensign L. W. Comstock, detached from the Celtic and ordered to the Vermont.

Ensign F. L. Riefkohl, detached from the Terry and ordered to the Roe.

Ensign F. S. Craven, detached from the Dixie and ordered to the Walke.

Ensign H. W. Conway, detached from the Walke and ordered to the Dixie.

Ensign R. M. Griffin, detached from the Roe and ordered to the Terry.

Ensign R. A. Burg, detached from submarine D-2 and ordered to the Tonopah as executive officer and navigator.

Ensign M. R. Pierce, ordered to the command of submarine D-2.

Ensign L. E. Denfield, detached from the Arkansas and ordered to the Paducah.

Ensign G. H. Reeves, detached from the Paducah and ordered to the Arkansas.

Chief Carpenter L. A. Mauske, detached from the naval station, Key west, and ordered to the Utah.

Chief Carpenter Joseph Fenster, jr., detached from the Utah and ordered to the Maine.

CLEAN "BUCKWHEAT" COAL
At $3.75 per ton,
Is a very economical coal from the yards of the
PERRY COAL COMPANY

BALL AT TRAINING STATION.

Officers of Narragansett Bay Entertain Their Friends in the Navy.

Dinners by Summer Residents in Newport and Jamestown Precede Affair.

The officers of the Naval Station, Narragansett Bay, gave a ball at the Naval Training Station Tuesday evening for their friends among the officers of the Atlantic fleet, members of the Navy General Board and other officers of the navy, and their wives and friends who are spending the summer in Newport, and the summer residents of Newport and Jamestown. It was held in Barracks B, under the direction of Rear Admiral William B. Caperton, commandant of the Naval Station; Captain Roger Welles, commanding officer of the Naval Training Station; Captain William L. Rodgers, president of the Naval War College; Medical Inspector James A. Field, commanding the naval hospital, and Commander George W. Williams, inspector in charge of the Torpedo Station.

Barracks B was decorated with flags, bunting, palms, potted plants and electrical effects; the Naval Training Station band and orchestra played for the dancing, and a buffet supper was served. Special launches were run from this city and Jamestown to take the guests to the Station and many went to the Island in automobiles, the boat landing and the road presenting lively scenes as the guests went to the ball. They were received by Mrs. Caperton, wife of Rear Admiral Caperton; Miss Annie Rogers, sister of Captain William L. Rodgers; Mrs. Welles, wife of Captain Welles; Mrs. Field, wife of Medical Inspector Field, and Mrs. Williams, wife of Commander Williams.

Dinners were given before the ball by Captain Rodgers at the Naval War College, Captain and Mrs. Welles and Lieutenant and Mrs. John R. Morrison at the Training Station and by others in Newport and Jamestown. Captain Rodger's guests included Captain and Mrs. Richard H. Jackson, Commander and Mrs. Edward H. Campbell, Commander and Mrs. Charles L. Hussey, Pay Director and Mrs. I. Goodwin Hobbs and Surgeon and Mrs. William H. Bell. Lieutenant and Mrs. Morrison entertained in honor of Mrs. Goldsborough Adams of New York.

Captain and Mrs. Welles entertained in honor of Miss Louise Williston of New York, who is their guest. The other guests were Miss Lois Cassatt of Philadelphia, Miss Anita Grosvenor, Miss Beatrice Colt of Bristol, Miss Marion Buckley and Miss Eleza Cheney of Hartford, Conn., Assistant Paymaster Robert S. Chew, Jr., and Ensigns Alfred E. Montgomery, Andrew C. Bennett, Frank K. Elder, Wentworth H. Osgood and Albert P. Sanborn of the Naval Training Station.

The committee to which was entrusted the arrangements consisted of Lieutenant Commander William F. Bricker of the Naval War College, Lieutenant Commander Clarence A. Abele of the Torpedo Station, Civil Engineer Kirby Smith, representing Rear Admiral William B. Caperton and Passed Assistant Surgeon Norman T. McLean of the naval hospital.

LECTURE BY MME. TANTY.

Mrs. Richard C. Derby Receives on Lawn of Residence.

Mrs. Richard C. Derby gave a reception Tuesday afternoon on the lawn of her residence on Kay street. Mrs. Maud Howe Elliott read a short paper and Madame Tanty gave a lecture, on the ceremonies of the coronation of the Czar, which had been translated from the French by Mrs. French E. Chadwick. Mme. Tanty said: "When I saw passing before my eyes the empress in the wonderful chariot with marvelously painted doors surmounted by the Russian eagle and an imperial crown of diamonds, and another immense crown glistening with jewels on the top of the chariot, with the eight, white horses beautifully caparisoned going in a walk, I could not but recall the story of Cinderella. That was only a fairy tale, but before my eyes was an actual marvel." Mme. Tanty at the request of friends will continue to give lectures and monologues at various summer residences.

LUTHERAN CHURCH DISTRICT MEETING.

The Providence District of the New England Conference of the Lutheran Church will hold its annual meeting in this city this evening and Thursday. The meetings will be held in the Swedish Lutheran Church on Corne street. Rev. A. M. L. Herenius of Centerville and Rev. J. A. Lawson of East Greenwich, are expected to speak this evening. A business session will be held Thursday forenoon. In the evening the Lord's Supper will be celebrated and Rev. A. F. Peterson of Norwich, Conn., will deliver the sermon.

CORN ROAST A SUCCESS.

Ideal Night at Lawton's Valley for Feasting About the Fire.

The corn roast, arranged by Assistant Secretary Stockwell of the Young Men's Christian Association at Lawton's Valley Tuesday evening, was a decided success. It was not limited to members, but open to all. Something like 100 went out to the valley and munched corn to their hearts' content.

It was a perfect night, cool, with a large moon shining through the trees down into the valley, and conditions were ideal for an enjoyable affair. Those who went out in the special car had a fine view of a rare sunset. The bay was a mass of beautiful color and the sky glowed with soft tints of pink and violet, while the west shore made a background of purple. The pleasure of seeing this sunset repaid for the trip, had there been no corn roast.

When the car arrived at the road leading to the valley, all made their way with much care, for the way was dark. Down in the valley a large bon-fire lighted up the hollow. The roasters arranged themselves at a safe distance around the fire and cooked their ears of corn which were placed on the end of long sticks in the embers. The corn tasted about as fine as anything well could, and was eaten with great zest. Many of the party brought their supper and ate it with their corn.

After all had eaten their fill they sat in groups about the fire and along the sides of the valley and sang some of the old songs which will ever remain popular. The roast was a quiet affair, and this was in keeping with the night itself, which was so peaceful. The party left the valley at 9:30 and returned on a special car at 10 o'clock.

ROLLO RINK EVENTS.

Kelly and Clarke to Race This Evening—Preparing For Masquerade Party.

A large crowd assembled at the skating rink Tuesday evening to witness the five-mile race between Kelly of the North Dakota and Clarke of the Paulding. At the last moment Kelly found it impossible to be present and a race was arranged between Clarke and Stewart of the Delaware. Clarke led until the end of the second mile, Stewart losing a full lap in that mile. He, however, let himself out, and in a short time made up the lost lap and took the lead. In the first half of the fourth mile Clarke dropped out and Stewart finished the five miles alone, making the distance in 20 minutes. Leon Gill was the judge and Barnes of the Wyoming timer. Owing to the crowd at the rink there was an extra session. The race between Kelly and Clarke will take place this evening.

A costumer will be at the rink all day Thursday, with costumes for the masquerade party to be given by the men of the Delaware that evening. So great has ben the demand for tickets that it has been necessary to limit the number for skaters, but there will be no limit for spectators except the capacity of the hall.

COAL
In all sizes.
WOOD
For open fires.
—AND—
KINDLINGS
HEIRS GEORGE BOWEN.
Telephone 915.

It Certainly Tastes Good!
—So different from ordinary Ginger Ale.
It's that smooth, satisfying taste of the pure mineral water, that distinguishes
Sand Springs Beverage
And makes it popular for household use. Three flavors, Ginger, Sarsaparilla and Lemon.
Order a case—costs but little.
Newport Paper & Grocery Co.,
WHOLESALE DISTRIBUTORS.

FAIR ANOTHER EVENING.

Close Contests at St. Augustin's Bazaar, Motorcycle to Officer Buckley.

At the St. Augustin's Church bazaar Tuesday evening the crowd was so large and the people so eager to patronize the booths and amusements that it was found impossible to begin the drawings as early as was anticipated. On this account the awards were not finished and it was decided to hold the fair again this evening, which will be the closing session.

The feature of the evening were the contests, which were close and exciting. The first to be announced was for the Harley-Davidson motorcycle, in which Patrolman Daniel Buckley was the winner, having 18,500 votes. Next to him was Mortimer Sullivan with 11,000, and last James Baker, 3,000.

Next came the gold watch contest, in which Barry Vaughan was victor with 25,700 votes, defeating Hugh Smith, who had 13,400.

In the bicycle contest Mary Fitzpatrick with 11,210 votes defeated Catherine O'Brien, who had 3,500.

The diamond ring contest was close, Anna Collins, the victor, having 13,926 votes, while Josie Dwyer followed with 13,600 and Margaret Hughes had 12,445.

The other awards were as follows: Irish linen handkerchiefs, Margaret Erskine, Red Cross avenue; embroidered centrepiece, M. Fay, 673 Thames street; afghan, Lizzie McGann, Burnside avenue; set of handmade collars and cuffs Peter Kelley; basket of fruit Mr. Bean, Carroll avenue; clock, R. D. O'Sullivan, 20 Young street; satin slippers, Mr. Nuss, Spring street; Japanese berry set, Mrs. J. F. Smith, 21 Clinton street; box home-made candy, James Ebbitt, Spring street; candlestick and shade, Mary Schneider, Fountain street; box of cigars, Mr. Holden, Carroll avenue; Carickmacross handkerchief, Mrs. E. C. Post; sofa pillow, Mrs. Martin, 53 Hammond street; tea set, A. Ball, 6 Dearborn street; sofa pillow, Mrs. Ryan, Potter street; locket and chain, Edward Dunn; painting, Mrs. Kavanaugh, Carey street; fern dish, John Shields, 30 Carey street; cluny centrepiece, B. Faggella; hat, M. A. Blake, Ocean aevnue; sick call set, J. O'Donnell; pair of vases, Mrs. E. Parkerson; sapphire and pearl ring, Sodality table, Mrs. Mullen, 6 Extension street.

AUCTION SALES.

Horses, Carriages, Harnesses and Bay Trees
To be Sold at Auction on Washington Sq., Saturday, Aug. 16.
AT 10 OCLOCK A. M.
F. W. Greene, Auct'r.

Valuable Real Estate at Auction.
The summer home and studio of E. Walter Elsted, Price Cove road, near Ocean avenue, (entrance to Life Saving Station) will be sold at public auction, on the premises, Tuesday, August 19th at 2 o'clock p. m.
The cottage is of wood and native stone construction. Ten rooms, large studio, tower with grand view of the ocean, 3 and ½ acres of land, under cultivation, ample fresh water supply from spring, boating and fishing in close proximity, an ideal summer home or club house.
Inspection invited by appointment with owner, or Fred W. Greene, Auctioneer, 1 Broadway, Newport, R. I.
The rare and expensive furnishing of cottage to be removed to Masonic Hall and sold later.
Photos of both exterior and interior of bungalow may be seen at office, 1 Broadway.
FRED W. GREENE, Auctioneer.

THE NEWPORT JOURNAL AND WEEKLY NEWS.

NEW BOOKS.
The Ffolliots of Redmarley,
By L. Allen Harker.
The Open Window,
By E. Temple Thurston.
A Guide to the Best Fiction in English,
By Ernest A. Baker.
AUCTON BRIDGE PADS.
Playing Cards.
Score Cards.
HART'S
BOOKS, STATIONERY, PICTURES
202 Thames Street,
CARR'S LIST
ALL THE LATEST BOOKS AND MAGAZINES.
ALSO
SCRAP BOOKS.
POST CARD ALBUMS.
NOTE PAPER AND TYPEWRITER SUPPLIES.
211-213 THAMES STREET.
Tel. 633.

FISHING TACKLE
The kind that catches.
Reels, Lines and Jointed Rods for salt water fishing at big bargain prices.
The Peckham Co
299-301 Thames St.

PERFECTION RED CEDAR SHINGLES
A. & H. G. HAMMETT CO.
Lumber, Hardware, Bricks
Lime, Cement, Sewer Pipe
319-321 Thames Street.

ANOTHER GREAT SALE OF HOUSE LOTS
—AT—
Jamestown, Sat., Aug. 16,
AT 2 O'CLOCK P. M.

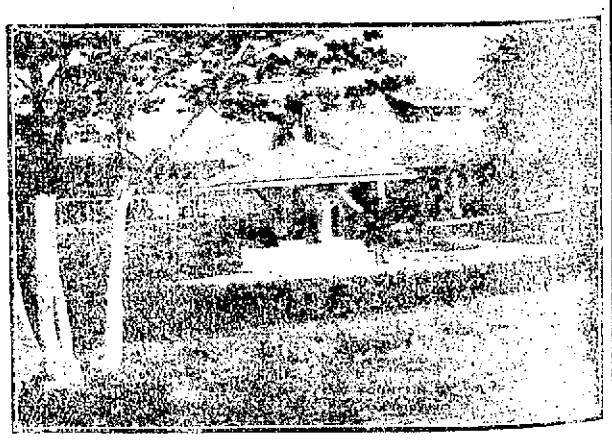

The B. S. Cottrell and Maple Grove plats, right in the very centre of the Island, midway from Ferry to Ferry, bounded by Narragansett, Southwest, Maple Avenues, and Spring Street, comprising house lots, eight of them on water front, together with the new bungalow, and garage now building, with 30,000 feet of land, upon which is the celebrated spring of pure water, known as Adams Spring, or the Fountain of Youth.
Lots on this plat sold last year, have re-sold recently at twenty five per cent profit to the buyers.
You can't lose, it is only a question of HOW MUCH will you make.
Three new Bungalows, already built, and two more building.
Streets already laid out, 40 feet wide, and graded. Sidewalks feet wide.
Presents for every body consisting of gold coin, jewelry, silverware, and various other articles, will be given away during the sale.
Conditions of sale, the easiest ever. $10.00 down, easy terms for balance and 75 per cent can remain on mortgage. No interest or taxes for one year. What more can we do for you?
The Jamestown Band will provide sweet music and an imported artist will entertain.
FRED W. GREENE.
SETH A. PIERCE.
Salesmen.
ALVIN H. PECKHAM, Auctioneer.